RAINFALL
Rain ..... .32
Rain—Season 7.15
Rain—Last Season 19.09

UKIAH REPUBLICAN PRESS

THE LEADING NEWSPAPER OF MENDOCINO COUNTY

THE WEATHER
Max Tem. ..... 60 deg.
Min Tem. ..... 21 deg.
DR. GEORGE McCOWEN, Observer

VOLUME XLVIII | UKIAH, MENDOCINO COUNTY, CA IFORNIA JANUARY 2, 1924 | NUMBER 31

A CLEVER SWINDLER OPERATED HERE—VICTIMIZED MANY STORES

Sold Willits Merchants Advertising Space In Railroad Men's Magazine At Cut Rates—Cashed Their Checks.

HAD VERY HANDSOME YOUNG WOMAN WITH HIM

District Attorney Hurley and San Francisco Detectives Will Probably Run Forger Down—Now Have Clues.

Caught-Released

Advices from San Francisco yesterday were Alexander had been apprehended by San Francisco detectives but through some unfortunate method, had been released on a $200 cash bail. Just as soon as District Attorney Hurley was advised of the arrest and release, he urged San Francisco officers to again apprehend Alexander, informing Chief of Police O'Brien the accused man was badly wanted in this county on a felony charge.

J. E. Alexander, one of the slickest swindlers in the west, operated in Mendocino county this month and fleeced a number of merchants. Although the country has been flooded with photographs of the swindler and a warning had been sent broadcast, the elusive forger-confidence man managed to swindle The Rex Drug Co. Ed Purdy, Guslander & Son, Wm. May and Del Wimmer, of Willits and, perhaps others who, disliking publicity, have so far failed to report.

How He Worked It.

The method used by Alexander was to pose as a representative of The North American Railway Journal, selling advertising space to merchants and receiving pay for the same at the time the "contract" was made. When he operated in Mendocino county, it is understood, Mr. Alexander had with him an attractive young woman posing as his wife.

Will Likely Catch Him

Officials of the American Railway Journal were in Ukiah last week conferring with District Attorney Hurley and, it is likely through information obtained here, the much-wanted offender may be apprehended before long.

Mr. and Mrs. Louis Hofman motored to San Francisco Saturday for a few days visit.

Plan Improvements Of Extensive Nature

Poulos Brothers have let a contract for the practical remaking of their store. A handsome Maple front, with tiled entrance will be put in. A pretty electric system of illumination installed; many booths constructed and show windows of very modern kind built in. The work of remodeling has been placed in the hands of Architect Joseph A. Leonard and everyone who knows the character of work supervised by Mr. Leonard will appreciate what the store will look like after it is finished. Not only is there to be a remodeling, but handsome fixtures have been purchased by Poulos Brothers. A candy case costing $1000 has been ordered and a very attractive sales handling register bought. When completed The Maple Confectionery can be termed a thing of real beauty in every way.

MENDOCINO CO. SOON WILL BE SHIPPING COAL

Big Future Predicted In Fuel Output By State Head

FIELD IS NOW PROVEN

Middle-Fork Veins Are Sure To Produce Much Tonnage

Prediction Mendocino county will become one of the great coal producing centers of the West is made by State Mineralogist Lloyd L. Root in his semi-annual report, transmitted to Governor Richardson last week.

Large coal deposits on the Middle Fork of the Eel river, about seven or eight miles south of Round valley, are beinng opened up, Mr. Root said, and the coal has proved to be of exceptional quality. The occurrance of workable bodies of coal in the northern county has been known for many years, the State mineralogist stated, but adequate transportation facilities have heretofore been unavailable. Since the extension of the Northwestern Pacific railroad from San Francisco to Eureka the main transportation problem has been solved, Mr. Root points out, and development is now actively unnder way.

1923 Saw Unusual Lot Of Funerals In Ukiah

From reports available this week it is found there were 101 burials in the local cemetery during 1923. The mortality was heaviest in the month just closed, when 13 funerals were held. The report does not include the bodies that were shipped for burial. By compariso nwith the death rate of other years it is found the rate was heavier during 1923 than in many previous years.

RESOLUTIONS

Today we put those new ones into effect and one was to save more this year.

The only way to do that is to start now. Open an account this day regardless of size. Your dollar is as welcome at this Bank as a hundred.

Do you realize that we have paid our depositors interest for 1923 amounting to $25,000.00?

You should get some of that

SAVINGS BANK OF MENDOCINO COUNTY

Bank With Us . Save With Us

MENDOCINO COUNTY IS TO BE HOME OF THE MOST VALUABLE BULL IN WORLD

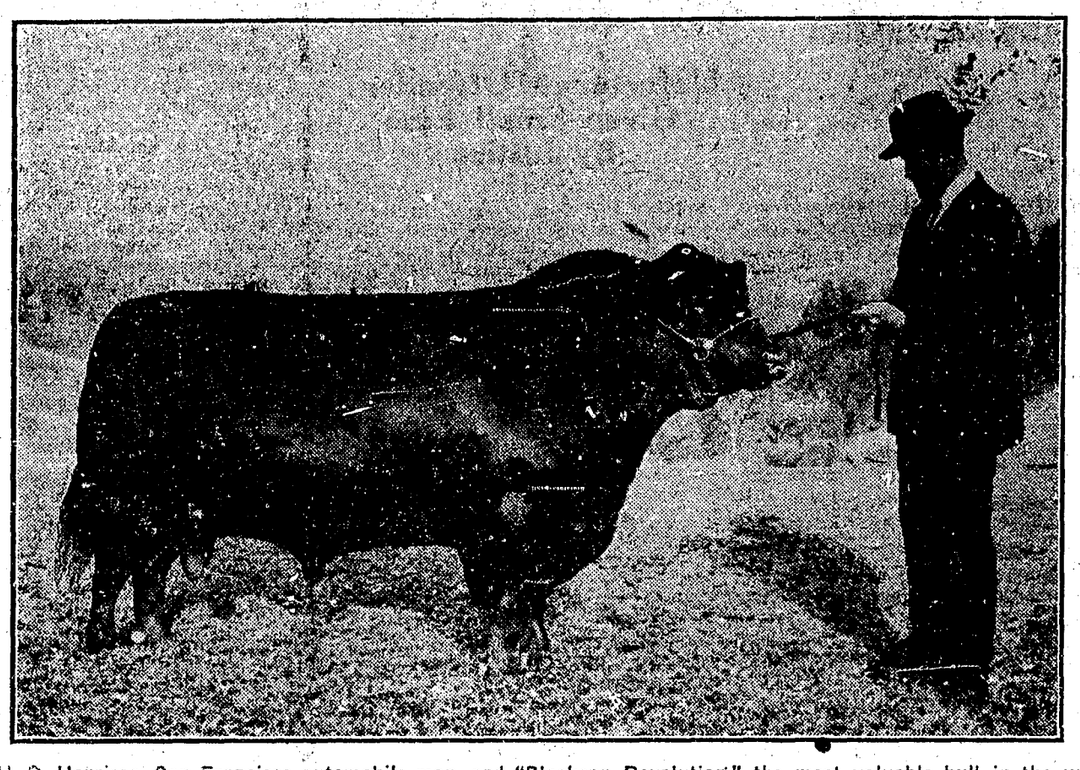

H .O. Harrison, San Francisco automobile man, and "Blackcap Revolution," the most valuable bull in the world. The magnificient animal was named Senior and Grand Champion Aberdeen-Angus male at the International Livestock Exposition recently held at Chicago. This new monarch of his breed is being brought to California by Mr. Harrison to head his pure bred, blooded herd of Aberdeen-Angus on his big stock ranch in Mendocino county.

PRUNING IS SHOWN TO VERY FINE ADVANTAGE

A Practical Lesson Was Made By Farm Advisor Myszka

Wednesday afternoon Farm Advisor Myszka gave a pruning demonstration on the pear orchard of Hanby Ford, with the aid of his assistant, Russell Foote. There was a large attendance of orchardists, more than 50 being present, including the agricultural class of the Ukiah high school.

Illustrated His Ideas

Mr. Myszka first showed some large charts made by University experts giving different pruning methods of young trees in detail and the results. These showed the finer points of

Continued on Page 8

CASE WAS WEAK

Man Accused Of Assault On A Girl Was Later On Liberated

(Mendocino Beacon)

Phil Salvador, a young man formerly residing here but who has been employed at Caspar for some time past, was arrested and taken to Ukiah Wednesday on a charge of assault on a 14-year-old girl at Mitchell Creek. This is not the first time this chap has been in trouble. Sometime ago he was asked to leave Caspar because he had made himself rather obnoxious, and he did leave for a time, but drifted back, and now is in trouble again.

The evidence against the prisoner was not strong enough, in the opinion of the officers, to warrant the county being put to an expensive trial and the accused man was allowed his freedom with a warning to refrain from annoying women any more.

FINALLY CAUGHT

Anderson Valley Man Accused Following Numerous Quiet Tips

Charles Hagerman, of Hagerman Park in the Anderson Valley section, is accused of violation of the dry law. For months past the district attorney's office has been hearing of alleged violations by Mr. Hagerman. Last week Deputies Weger and Weselsky went to Hagerman's neighborhood and are said to have trapped the accused man. Mr. Hagerman's trial will come up later.

GOT THE CONTRACT

Electrical Fixtures Will Be Installed By Local Contractor

R. B. Saunders has commenced the work of innstalling the electric lighting system in St. Mary's church. The wiring will be hurried along so the plasterers may be able to work. The consome fixtures are to be placed about the structure.

BUILDS MUCH FENCE

John Burgess than whom there is no better fence builder in the county, is now engaged on the Long ranch and, as soon as he shall have finished there, Mr. Burgess will go to the old Shomo ranch, which was lately purchased by A. D. Shorrt, of New York, for $70,000, and will build several miles of fence. Mr. Shorrt is giving the property a generous overlauling and will soon possess one of the show places of northern California.

HUNTING IS GOOD

Local nimrods have been enjoying unsual sport duck hunting along the Russian river recently. The water in the river is lower at this season than in many previous years affording easy passage for the hunters along the stream and many good bags of teal and mallards have been reporteed.

Mendocino County can now lay claim to the most valuable bull in the world. H. O. Harrison, prominent automobile man of San Francisco has purchased at a record price, Blackcap Revolution, who was named Senior and Grand Champion Aberdeen-Angus male at the Chicago International Livestock Show held the early part of this month.

Finest of His Kind

This "wonder animal" was born January 12, 1919; was bred in United States and fitted in Canada. His sire was Earl Marshall and his dam the famous Blackcap McHenry, but their noted son, outdistances any showing ever made by a single animal that their records fade into oblivion.

In commenting on the Aberdeen-Angus exhibits and the supreme victory of Mr. Harrison's prize animal at the Chicago Exposition, The Breeder's Gazette," a prominent farm journal states: "Aberdeen-Angus breeders have every reason to be congratulated on the sterling showing of their breed. It is regrettable that our foreign judges could not have been present to see the doddie bull show, for never before have more good bulls of this breed been on the International's tanbark, and better heads and tails have not been seen in a doddie bull show.

He Brought $15,000

"The grand champion bull, wellnigh a model of form and quality, was particularly good to see. He won without extreme fitting. That he was appreciated is demonstrated by the fact that he was sold to head the new herd of H. O. Harrison for $15,000 in cash.

"At least half of the dozen aged bulls had been champion at former shows. Blackcap Revolution headed the class, and later won the senior and grand championships."

Mr. Harrison, who has an extensive ranch near Longvale in Mendocino county where over 200 head of pure bred Aberdeen-Angus roam his pastures, also acquired seventeen more prize-winning animals, while he was at Chicago. Prominent among the lot is probably the world's greatest Aberdeen-Angus female, Blackbird Bertie a two-year-old heifer, who not only won handily in her class at the International Show, but captured the senior and grand championships there. Another wonderful animal in the string is the champion aged cow, Pride of Ash Row, a large thick animal of great depth, who is being highly lauded by the eastern farm press. Other newcomers to the Harrison herd are Ensign's Eline of Page, winner of second prize among the junior yearling heifers; Blackmere 16th, second in the senior yearling bull class; Boston I, a handsome two-year-old bull; Queen of Ash Gulch, a captivating two-year-old cow with a wonderful back; Blackcap Glenn, an extremely, smooth "typey" yearling bull.

BACK FROM TRIP

Mr. and Mrs. Fred Thomas, and Mrs. Muriel Hensley and little son are home following an extended automobile tour of several month's duration in the east and north.

Miss Hilda Banker is visiting relatives on the coast this week.

Mrs. Fannie White and son, Billie, are enjoying a few days' visit in San Francisco.

Mr. and Mrs. A. E. McKinzie are home from a holiday visit at Napa during which time they participated in a family gathering in which 28 members of the immediate family shared.

GAVE SCHOOL A FLAG

The new Calpella school building is flying a handsome American flag—the gift of W. H. L. Morgan of Calpella. The flag was made at San Queintin and is of generous proportions. The people of the district are very appreciative of Mr. Morgan's generosity and public spirit.

Senator Fred C. Handy returned from a short business trip to San Francisco Sunday evening.

THE ROSARY IS TO BE HEARD JANUARY 7

Catholic Ladies Have Benefit On Monday Evening Next

Monday next at The State Theatre The Rosary, a feature film, will be run. In addition to the fine portrayal of the legend-song, high-class entertainment will be provided. In its class there is no superior picture and with appropriate music and singing the event is destined to prove one which should not be overlooked by anyone. The theatre has been rented for the occasion by the Catholic ladies and the proceeds will be devoted to furnishing the new Saint Mary's Catholic church, just nearing completion.

SEVERAL HOMES HAPPY

Dr. L. K. Van Allen reports the following births during the last few days: To Mr. and Mrs. Nathan Green, a girl; to Mr. and Mrs. May Williams, a boy; to Mr. and Mrs. Frank Loionis, a boy.

MRS. CRAWFORD ILL

Mr. and Mrs. Wayne L. Crawford were accompanied to San Francisco Sunday by Dr. L. K. Van Allen and afterwards Mrs. Crawford was taken to Franklin hospital where she was placed under the care of a specialist for treatment of serious stomach complications.

EVERYONE PROFITS BY USING PRESS WANT ADS

C. P. Smith, prominent resident of Ukiah, has joined the list of boosters for The Republican Press classified ads. Mr. Smith recently paid 60 cts for a classified ad offering his fine Reo touring car for sale. His offer was quickly taken by H. Van Nader who got a splendid bargain in securing the car.

AMMONIA FLUNG IN POLICEMAN'S FACE BY A GIRL

Free-For-All Followed Raid By Marshal At Ft. Bragg

TWO ARE HARD-BOILED

Marquis Of Queensbury Rules Settled The Riot Quickly

WINDSOR HOTEL WAS RAIDED BY OFFICERS

The Windsor Hotel, at Fort Bragg, was entered by officeres last week and Mrs. Esther Rushing, proprietress, arrested on a charge of violating the dry laws. The warrant against Mrs. Rushing was sworn out by the sheriff. Officers state Mrs. Rushing has decided to plead guilty, dispose of the hotel and retire from the Fort Bragg field. Her case will probably come up within a few days. Complaints against The Windsor Hotel have been numerous, the officals state.

One evening last week Chief of Police John Barney, of Fort Bragg, demonstrated both his courage and his cleaverness, when with the assistance of Night Marshal Kosdy, he successfully raided the upstairs apartment over the Old Corner saloon on Main street, where it is reported he apprehended Irene Fait and Dorothy Willits in the act of dispensing liquor to a number of guests.

Rough House Staged

One of the women made a vicious attack on Officer Barney by attempting to throw ammonia in his face and one indiscreet male member of the party undertook an attack on Mr. Barney, but was disposed of rapidly and at the conclusion of the fistic act, was left under the table. Both women were turned over to the county officials. The officers claim to have obtained all evidence necessary to procure a conviction.

PLANT REDWOODS

Members of the Chamber of Commerce have planted several Redwood trees at the southern entrance of the city.

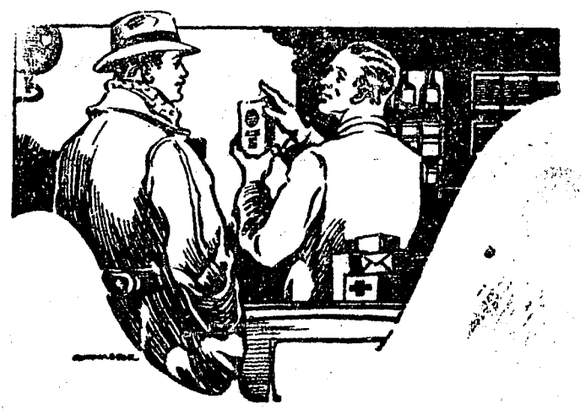

Inside and Outside

No matter whether your work keeps you inside or outside it is your duty to protect yourself from winter colds and ailments—neither worker is immune and all learn sooner or later that health is essential to accomplishment. When you let us prescribe your needs you also gain access to the thoughtful and scientific treatment of renowned specialists whose bottled prescriptions we offer and highly recommend when needed. Keep your body tuned to health and you'll "radioate" efficiency and joy in work.

Gibson's Pharmacy

This Week

By Arthur Brisbane

WHAT LABOR WOULD DO.
HARDING AS DECORATION.
WE RE DOING WELL.
GERMANY'S SMALL CHANGE.

Labor may rule the British Empire. Lloyd George says Labor has the right to show what it can do. It won the recent election. Ramsay MacDonald, head of the Labor Party, would be Prime Minister. He tells of Labor Plans.

First, it would tax wealth, not the income. That is only child's play. It would take a piece out of every fortune above $25 000. The bigger the fortune the bigger the piece taken. Small fortunes would lose 1 per cent of principal, big fortunes 50 per cent. Two or three men in America would lose in one lump hundreds of millions if we had that here. The capital tax will be taken gradually, to avoid destroying values by forced sales. That is something for our big men to think about, prayerfully.

Whether the experiment would work well no man can say. The nomadic Tartars, driving cattle with them, cut pieces off the living alimals as they went along. That was capital tax on the animal, but not good for cattle in the long run.

If Labor came to power it would avoid many things that it now plans and tolerate many things that it now hates. To run a nation, and keep the complicated machine going, is not easy. It is especially dangerous to interfere prematurely with selfishness, which stimulates energy and accomplishment.

The Republicans are planning convention decorations for the great public hall in Cleveland. American flags with pictures of Washington, Lincoln and Harding, are suggested. Things happen suddenly. How little President Harding imagined a little while ago that he would be only a decoration for the 1924 convention.

President Coolidge has released, with unconditional pardons, all the remaining thirty political war prisoners. That's common sense, although it will annoy certain "national security" gentlemen who have found patriotism a great help in graft and profiteering. The men released by the President were some of them, fools; others were unbalanced mentally; others were men character and courage. Not one had ally done anything. In every case e "crime" was verbal. All other nations have released such prisoners.

The President of Germany has his salary cut to $7,500 a year. Ambassadors get $1,750. Guards employed by the government railroads get $150 a year, 'woe to the vanquished," especially financial woe.

England has given up temporarily the scheme to fortify Singapore. That's the first result probably of the labor victory in the last election.

Recent study of cancer shows the vicious growth within the body to be a separate existence, stimulated by its own excretions, and growing with the furious energy of embryonic life.

Cutting out or destroying with X-rays or radium is the only cure now. But a way may be found to check growth and bring about cancer destruction by scientific control of growth-stimulating substances. Cancer is to some extent an enbryo in the wrong place a body within the body.

La Follette says, "There is little in the Coolidge message to satisfy the mass of American people." One thing, however, satisfys many of the American people, and that is Mr. Coolidge's intention to leave well enough alone. La Hire, fighting the bear, prayed the Lord, "I don't ask you to help La Hire, I only ask you not to help the bear."

Many Americans will be quite content if nothing happens to interfere with their present condition, and Mr. Coolidge represents that policy of non-interference.

T. W. WILLIAMS
Painting of All Kinds
Paper Hanging—Graining
Phone 306-J
All Work Guaranteed—Estimates Cheerfully Made. P. O. Box 165, Ukiah, Calif.

Wampas Week
in San Francisco
January 19—26

Hotel PLAZA warmly welcomes the Wampas crew and assures them of every comfort here during this week of gaiety.

HOTEL PLAZA
POST STREET AT STOCKTON

DR. R. S. BLEND
Chiropractor

Your Question And Its Answer

QUESTION—"Friends of mine got well with few Adjustments, while others had to take many of them. Why such a difference in time required?"

ANSWER—Several reasons. Some impingements are easier to correct than others. For instance, first and second dorsal pressure is more difficult to correct than lower dorsal pressure. Bony segments of the spine sometimes become "ankylosed" or united by a false growth, and when this condition exists the element of time is required. There is a difference in patients, some respond slower than others, due to age and duration of illness. Again the various ailments resulting from impinged nerves have different amounts of structural changes, degeneration of tissues or depletion of nerve strength. There are no two cases alike, but each must be studied and adjusted in accordance with different conditions found.

Health queries and problems of general importance and practical value will be answered, in the order received, if addressed to

Ralph S. Blend, D. C.
Chiropractor
Graduate Los Angeles College
Licensed by State Board of Chiropractic Examiners
Telephone 256
Office & Res. 212 N. Dora St., Ukiah

Mr. and Mrs. Allan Stipp of San Francisco were holiday guests in the G. C. Burke home. Mrs. Stipp is a sister of Mr. Burke.

Louis Accrnero of the Standard Stock Farm of Coyote valley was a business visitor in town Saturday.

Mr. and Mrs. E. A. Eversole left by automobile Saturday for a New Year's visit in San Francisco.

Germany prints notes for one billion and five billion marks each, most appropriately decorating them with thistles and thorns. The note for one billion, which would have been worth two hundred and fifty million dollars before the war will be used "for small change."

Miss Muskrat, an Indian girl of the Cherokee tribe, had luncheon with President Coolidge and his wife at the White House, and talked American common sense. "We don't want any government-providence looking after us. We want a chance with other Americans. We don't want to be kept in our 'original state of savagery' for tourists and artists to look at us, and slushy sentimentalists and writers to write about us.'

An able young Indian woman is Miss Muskrat of Mount Holyoke College.

WET WASH 6 cents a pound. We will call for and deliver. Ukiah Steam Laundry. Phone 702. 6-tfc

INDIGESTION
causes bloating—gassy pains that crowd the heart—constipation.
Always find relief and comfort in
CHAMBERLAIN'S TABLETS
No griping—no nausea—only 25 cents

Quality Cleaning and Dyeing

We wish to emphasize the fact all our Cleaning and Dyeing is done by experts who know their business thoroughly. We can absolutely guarantee our work to be the best that has ever been available to the people hereabouts.

Cleaning repairing, renovating

If prompt service and excellent work is what you want, bring us your Cleaning, Dyeing and Pressing.

We Call for Garments any place in the City.
Phone 169

The French-American
Cleaners and Dyers

A MERCY PLEA WAS EFFECTIVE FOR MAGDALEN

Pity For Thea Hines Asked by Prosecutor And Granted

GOOD SPIRIT IS SHOWN

Unfortunate Offender Given Small Fine By Justice

Following her arrest at Fort Bragg by oficials of the sheriff's office Thea Hines, an alleged Magdalen, was fined $40 in Justice Busch's court and agreed to leave Mendocino county.

Trapped Their Victim

It appears the woman was operating a bagnio on Franklin street in Fort Bragg. Two men at Fort Bragg were used to obtain evidence against the girl. They testified they had immoral relations with the woman and had given her marked money. This marked money was later on found in the possession of Miss Hines.

Both Showed Mercy

Appearing before Judge Elmer E. Busch Monday the young woman confessed her acts. However District Attorney Hurley was not inclined to deal harshly with Miss Hines. "I cannot bring myself to believe Mendocino county people want unfortunate women punished too severely." said District Attorney Hurley. "Of course this girl has broken the law, but, even at that, her lot is miserable enough as it is without the powerful machinery of the court making it more so. This girl is just floating around. She has no friends. She preys on men perhaps, and society, after a fashion, preys on her. I have the utmost pity for a girl gone wrong and while I am in office I am going to try and help the friendless woman offender of this class, instead of trying to make their fines as heavy as the law's limit will permit and then again, this is Christmas time and surely we can be merciful now."

Judge Elmer Busch agreed with Judge Hurley's views and the small fine was imposed by him and paid.

Miss Helen Dewey returned to Oakland Wednesday after a brief holiday visit with her parents, Mr. and Mrs. H. E. Dewey.

FOR OVER 40 YEARS
HALL'S CATARRH MEDICINE has been used successfully in the treatment of Catarrh.
HALL'S CATARRH MEDICINE consists of an Ointment which Quickly Relieves by local application, and the Internal Medicine, a Tonic, which acts through the Blood on the Mucous Surfaces, thus reducing the inflammation
Sold by all druggists.
F. J. Cheney & Co., Toledo, Ohio.

AUTOIST WRECKS CAR AND LEAVES VICTIMS

Fractured Skull Was Sustained By One Of The Lads

Normy Graham well known young man about town, is recovering at his home south of here from injuries received ten days ago when his car was crowded off the grade near Cloverdale. In company with Walter McConihe of this city Mr. Graham was driving to Cloverdale in a cut down car. When nearing the top of the grade about 200 yards from the summit the car was struck from behind by a passing motorist and thrown off the embankment to the canyon bed 75 feet below.

Did Not Stop

The heartless driver, who had caused the accident, sped on oblivious to the fate of the victims of his carelessness. It was more than an hour before young McConihe recovered consciousness and realized his companion was still under the overturned car. He crawled to the roadway and hailed a passing car, the occupants of which raised the machine and rescued Mr. Graham who was still unconscious and bleeding profusely from scalp wounds. He was taken to the Cloverdale hospital where he was found to be suffering from a fractured skull and severe lacerations of the head. Later Mr. Graham was brought to his home.

Number Not Taken

Unfortunately it was not possible to identify the driver of the car which was a Chevrolet, as the accident happened so quickly the two young men were not able to secure the number. Mr. McConihe also also suffered scalp bruises and a broken finger.

DR. H. DYBERG
Dentist
Hofman Bldg., Rooms 6-7
Hours 9 to 12 and 1 to 5
Other Hours by Appointment
Phone 249

Morton Hospital
Special Attention to Surgical Diagnosis. Radium for Cancer, and Modern Treatment for Diabetes.
1055 PINE ST., San Francisco, Cal

A Good Thing - DON'T MISS IT.

Send your name and address plainly written together with 5 cents (and this slip) to Chamberlain Medicine Co., Des Moines, Iowa, and receive in return a trial package containing Chamberlain's Cough Remedy for coughs, colds, croup, bronchial, "flu" and whooping coughs, and tickling throat; Chamberlain's Stomach and Liver Tablets for stomach troubles, indigestion, gassy pains that crowd the heart, biliousness and constipation; Chamberlain's Salve, needed in every family for burns, scalds, wounds, piles, and skin affections; these valued family medicines for only 5 cents. Don't miss it.

ALL SIX-FOOTERS THIS WILLITS TEAM

Unusual Combination Of Player's Height Was Encountered

The eyes of the local sporting world are turned Willitsward following the Willits-Fort Bragg basket ball game Friday evening when the Willits high school team walked away with a score of 94 to 8.

No Dwarfs There.

The fact the Willits lads all exceeded six feet in height, the shortest being six feet two inches and the tallest six feet four inches, makes the situation look bad for Ukiah when the local team meet the aggregation from the northern city Jan. 11 or 12. After the game Friday night it is generally conceeded the Willits team will be strong contenders for the Northern State championship. The Willits high school second team was defeated, the same evening, by the Covelo team by a score of 10-9. The Willits unlimited line-up is as follows: Luther Rupe, Lawrence Duffield, (who made over 40 points at Friday's game) Harvy Sawyers, Rocky Allenby and Edgar Heckendorf.

Dr. and Mrs. M. J. Rowe, son and daughter, of Talmage, are passing the holiday season with relatives at Long Beach.

W. E. Crawford Res. 230 Ford St. Tel. 310 M.
E. C. Baker Res. 543 Dora Av. Tel. 257 W
Crawford & Baker
CONTRACTING BUILDERS
Plans and Estimates Furnished
UKIAH, CALIF.

POPULAR TEACHER VISITS

Miss Belva York, who is teaching at Laytonville enjoyed a holiday visit with her parents, Mr. and Mrs. Henry York. In company with her sister, Miss Nita York, the popular young teacher is enjoying the New Year in San Francisco.

We Have Today
An exceptionally fine lot of Fresh Vegetables, Poultry and High-Grade Groceries.
HEADQUARTERS FOR POULTRY
H. L. KOHN
GROCERY
Phone 140-W

GOOD FRUIT
MEANS
GOOD TREES
PHYLLOXERA Resistant GRAPE VINES

For fully forty years we have been supplying the planters of California with their fruit trees and vines, and hope to do so for forty years more. Our stock this season is not only of unusual quality but the assortment covers all the standard varieties.

In addition to fruit trees we also carry a full and complete stock of ornamentals especially adapted to prevailing conditions of soil and climate in the San Joaquin Valley.

Price List and Catalogue Free.

Fancher Creek Nurseries
FRESNO, CALIF.

Selected
Nursery Stock

Grown Under the Supervision of the Mendocino County Farm Bureau In a Ukiah Valley Nursery.

Bartlett Pears—Gravenstein Delicious, Talpi Hawkins, Orange Pippin and Rome Beauty Apples—Black Walnut Seedings—Rooted Grape Cuttings in Zinfandels and Carignans.

MORBY BROTHERS
Rt. 1, Box 83. Phone 2-3-F-4
UKIAH, CALIF.

For BIG Money for Your Furs

Ship to SHUBERT

Are YOU getting your share of the big money "SHUBERT" is paying for furs? If you're not, that's your fault. Wake up! Get "SHUBERT" prices for your furs from now on—just take a look at the prices quoted below for Arizona Furs! That's what "SHUBERT" will *pay* on an honest and liberal grading. Our shippers right in your own neighborhood are reaping a golden harvest. Get in on this big money.

COME ON WITH YOUR FURS

RACCOON

	No 1 EXTRA LARGE Extra to Average	No 1 LARGE Extra to Average	No 1 MEDIUM Extra to Average	No 1 SMALL Extra to Average	No 2 As to Size & Quality
Heavy Furred	8.00 to 6.50	6.25 to 5.50	5.25 to 4.50	3.75 to 3.25	3.75 to 2.25
Ordinary	6.25 to 5.50	5.25 to 4.50	4.25 to 3.25	3.00 to 2.25	3.00 to 1.50

MINK

Fine, Dark	12.00 to 10.00	9.00 to 7.50	6.50 to 5.00	4.50 to 3.25	4.50 to 2.25
Usual Color	8.00 to 7.00	6.50 to 5.00	4.75 to 3.25	3.00 to 2.25	3.00 to 1.50
Coast	6.50 to 5.00	4.75 to 3.50	3.00 to 2.25	2.00 to 1.75	2.00 to 1.00

SKUNK

	No. 1 EXTRA LARGE Extra to Average	No. 1 LARGE Extra to Average	No. 1 MEDIUM Extra to Average	No. 1 SMALL Extra to Average	GOOD UNPRIME As to Size & Quality
Black	3.50 to 3.00	2.60 to 2.10	2.00 to 1.65	1.50 to 1.15	1.35 to .75
Short	2.35 to 2.00	1.85 to 1.50	1.40 to 1.15	1.10 to .85	1.00 to .60
Narrow	1.75 to 1.40	1.35 to 1.10	1.00 to .80	.75 to .50	.60 to .35
Broad	1.15 to .90	.85 to .60	.55 to .40	.35 to .25	.30 to .20

These extremely high prices are based on the well-known "SHUBERT" STANDARD GRADING and are quoted for immediate shipment. No. 3's, No. 4's poor unprime and otherwise inferior skins at highest market value.

Don't delay another minute! Quick action means more money for you.

Hurry in a Shipment (20)

A. B. SHUBERT Inc.
Dept. 897
25-27 W. Austin Ave CHICAGO

COMMERCIAL BANK OF UKIAH
Ukiah, California

Directors	Officers
Geo. W. Scott	W. P. Thomas, President
H. B. Muir	Geo. W. Scott, Vice President
L. E. Crawford	A. D. Scott, Cashier
J. C. Johnson	N. Taylor, Assistant Cashier
W. P. Thomas	Mrs. B. H. Miller, Clerk

CAPITAL PAID UP $50,000.00
SURPLUS 48,000.00

This Bank Does Both a
Commercial and Savings Business

Interest paid on savings deposits at the rate of 4 per cent per annum. Interest paid every six months.

All persons having banking needs are cordally invited to come and see us.

Issued Wednesday
$2.50 a Year
$1.50 Six Months
10 Cents Single Copy

The PRESS EDITORIAL PAGE

A. R. O'BRIEN
Editor

Poem by Uncle John

What does the New Year mean to you? What does it hold—from your point of view? Are you prepared for whatever it brings—whether it comforts, or whether it stings? Taking account of the over-due, what does the New Year mean—to you?

While you were watching the old year's end, did you conclude you had lost a friend? Did you indulge the regretful tear at the demise of a precious year? Granted that your deductions were true, what does the New Year mean—to you?

Welcome it, Brother, with all your might. . . . Greet it with sonnets of purest delight. . . . Live in it—cherish it—gladden its dawn. . . . Make it your own, till the hour it's gone! I am determined this year SHALL BE just what I want it to mean to me!

THE TRUTH "—is also found in frank confession of error"

The Republican Press will be glad to receive and publish corrections of inaccuracies in its columns.

ON RIGHT TRACK

IT is stated on authority of one who knows that, at one time, there were in excess of a million sheep on Mendocino county ranges and the same person says there are now, approximately, one-half that number. The decrease in bands is laid entirely to the ravages of coyotes. Men who ran sheep in other days did all they could to exterminate the sheep-killing coyotes and, failing went out of business, or sought other localities in which to carry on their business.

No relief against coyotes was found until lately when unexpectedly, the poisoning method of extermination as practiced by the Biological Survey agents was found to be effective beyond the expectations of the most sanguine advocate of the plan.

In letters which come to The Press from various parts of Mendocino county are found encouraging details of the success of poisoners. In fact so general have been the favorable results there is now no question at all but that poisoning should be persistently carried out and at the end of two or three years there will be few coyotes in Mendocino county.

Naturally a campaign of this character is going to cost money, but if in the end, we have a million sheep on Mendocino county ranges instead of one-half that number, as we now have, the cost will be entirely taken care of by the increase in taxes.

There should be no let-up in the campaign. In fact the field men should be increased to the largest possible number, consistent with effective work, and every farmer in the county should give aid to those on the ranges and, on top of this ,taxpayers should let the supervisors know they approve of the expenditure and that they are willing the appropriation should be continued and, if need be increased.

Not alone are sheep being protected by the thinning out of the coyotes, but deer, as well are getting a benefit. Men who go into the woods declare they frequently see fawns in sections where poisoners have been killing coyotes, thus proving the ravages made on fawns by coyotes are lessening, as it was not long ago one rarely saw a fawn, the coyotes getting them almost as soon as they appeared.

Certainly coyote extermination is a work for which full approval of all the county should be, and this newspaper thinks it is, forthcoming.

AN UNJUSTIFIABLE ATTACK

THE other day a newspaper down in San Jose everlastingly went after Senator Samuel M. Shortridge, accusing him of "playing a cheap and dirty game" in his fight against Oriental immigration. Senator Shortridge replying, in part, said:

"I am here fighting this battle for tion. You appear to favor it. In plain terms tell your few readers so you will have no readers.

"I am here fighting this battle for our people. I had hoped for your assistance. I am sorry to see that you are enlisted (as a volunteer or for hire,) under the the banner of Japan."

Answering the portion of the editorial in which the bill is said to have been "calculated to prevent even Japanese students from visiting this country for a period long enough to enable them to take a college course," the Senator quotes the portion of the law hit in the editorial, in which it is specially set forth that

"An immigrant who is a bona fide student over 18 years of age and who seeks to enter the United States solely for the purpose of study at an accredited college, academy, seminary, or university particularly designated by him and approved by the Secretary, may be admitted."

The position of Senator Shortridge in this particular case is one which will be sustained overwhelmingly by the people of California. Instead of hurling abuse at him, the San Jose editor should praise Senator Shortridge for trying to keep California white.

AT THE OUTER PORTALS

Thirty years ago a branch of the Farmers' Alliance was formed in the town where I lived. There were secret features about the organization—hailing signs and degree work and rituals and much mystery. A husky young agriculturist from a lower corner of the county joined the order.

A few evenings after his initiation he chanced to be in town. All of a sudden he remembered that this was lodge night. So he went to Fraternity Hall, climbed two flights of stairs, paused before a certain door and there, after the prescribed formula, rapped three times. A slide opened in the paneling and a wary eye surveyed him.

"Well," said the unseen guardian of the outer fortress, "what do you want?"

"I sow, I plow, I reap," said the visitor.

"The hell you do!" answered the doorkeeper, and slammed the slide back.

Very much nonplussed, the farmer clunked down the steps. On the street he met a fellow-member:

"Say," he demanded, "what's the matter with them boys upstairs? I went up to the door just like they told me to, and I rapped three times and a fellow squinted at me through a peephole and I give him the right line and he—"

"Why you big rube!" broke in his friend "You have gone and done it. Our lodge don't meet till tomorrow night. It's the Knights of Pythias you tried to bust into. And you went and give 'em our sacred password!"

The abashed yokel considered the distressing situation: "That's so," he lamented, "that's jest whut I done—I give 'em our password didn't I?" Then a more cheerful thought came to him: "But by gum,- I got their counter sign!"

THE VALUE OF A SMILE

(Exchange)

Nobody ever added up
The value of a smile;
We know how much a dollar's worth,
And how much is a mile
We know the distance to the sun,
The size and weight of earth,
But no one here can tell us just
How much a smile is worth.

RELATIVELY CLOSE

Hiram—"Is he one of your close relatives, Luke?"

Luke—"He is that—I've never been able to borrow a penny from him."

SAVE THE SURFACE

Kitner—"Isn't she the very picture of health?"

Kitner—"Yes. Very well painted indeed."

THE DUMBELL!!

Boss: "What's this? Some one just called up and said that you were sick and couldn't come to work today."

Clerk: Er—er—er—ha-a,ha, ha! I'll sure kid him about that. He wasn't supposed to call until tomorrow."

A provincial is one who wonders how New York can tell the difference when there is a crime wave.—**Associated Editors (Chicago).**

The Turkish republic evidently intends to give the boys plenty of political jobs. It has ordered rigid enforcement of the Prohibition law.—**New York Tribune.**

Edwin Markham, the poet, says that Henry Ford is another Lincoln. Possibly a poet can not tell the difference between a Ford and a Lincoln, but any garage man can.—**Los Angeles Times.**

We sometimes think after reading the accident lists, that our citizens are divided into two classes, the carless and the careless.—**Boston Transcript.**

The White House is declared to be unsafe. But the bravery of Messrs. Underwood, McAdoo and Johnson is equal to any risk.—**New York Evening Post.**

France held Germany back to save the world. And the world's idea of reciprocity is to hold France back to save Germany.—**Christian Statesman.**

"88 Pounds for a Dog Bite," says a morning paper headline. We have decided to wait until they become cheaper.—**Punch (London).**

Statistics shows that blondes marry earlier than they used to. Statistics with reference to frequency are being prepared.—**St. Paul Press.**

People differ on Henry Ford's fitness to be President of the United States, but all must admit that he is a man of parts.—**Little Rock Arkansas Gazette.**

POISONING SUCCEEDS

Press Demo at

George W. Dutton has returned from a trip to the sheep ranch he and Dr. E. H. Crawford jointly own near Boonville. He learned while away the price of wool is advancing and that 46 cents a pound had been offered in Ukiah. On the Dutton-Crawford ranch there are 1,600 sheep at the present time, and according to Mr. Dutton there is plenty of feed. Mr. Dutton says the federal men engaged in the poisoning of coyotes are doing effective work. One sheep owner he visited told him he had counted 20 dead coyotes in his neighborhood following the visit of the federal poisoners. The government appropriated a considerable sum of money for the campaign to destroy coyotes.

USED NEW HALL

Electric Grand Piano Seen at Hospital For First Time

An appropriation made by the last legislature has given the Mendocino state hospital a large and spacious assembly hall which was used for the first time Christmas evening at which time Senator F. C. Handy and party were guests of the administration. The hall has been replastered and painted, the stage taken out and a hardwood floor laid. It has been equipped with a new lighting system and an electric grand piano installed.

Mr. and Mrs. R. Sandborn, Miss Rhoda Sandborn and Mr. Elmer Sandborn, all of Healdsburg, were here to enjoy Christmas with Mr. and Mrs. I. A. Iversen, parents and brother and sister of Mrs. Iversen.

It looks as if the reorganization of both the Senate and the House ought to be pulled off under Marquis of Queensbury rules.—**Indianapolis News.**

School text-books ask when Oklahoma was settled. We should answer, 'Not yet."—**Lebanon Times.**

Doubtless Mr. Mellon wants to be remembered as the man who put the ax in tax.—**Life.**

Don't let's concentrate all our energies on getting rid of the beer keg. There's the pork barrel.—**Philadelphia Nort American.**

Those who ride fast over railroad crossings often follow it with a very slow ride a few days thereafter.—**Harrisburg Telegraph.**

Much of this presentday whiskey is aged in the wood, but the wood is provided by the undertaker.—**Hackensack Evening Record.**

Study in American universities is not half as much endangered by football as by highball.—**Christian Statesman.**

NEIGHBORHOOD NEWS

An unusual lot of building will take place throughout the county this year.

The boxing matches at Noyo hall are said to be growing better in quality and the attendance is increasing.

The annual Christmas party of the Native Sons of Fort Bragg was a big success.

Irene Silveria, only daughter of Mr. and Mrs. Manuel Silveria died suddenly at Mendocino.

Matt Sankovitch, alleged many times offender, is again in trouble on the coast over dry law violation charges.

The condition of "Jack" Weller, Fort Bragg bank wrecker now in San Quentin prison, is said to be very low.

All of the banks of the county are paying interest dividends

Charles Palmer, of Point Arena, is dead after three days' illness with pneumonia.

Edgar Mason of Sacramento, yesterday assumed the position of business manager of the Mendocino State Hospital.

Strong protest is made against the "spot-lighting" of deer in various parts of the county.

There will be a De Molay lodge organized at Willits.

The bridge across the Russian river near Ukiah is declared a fine structure.

Reports of the contemplated establishment of a cannery in the Ukiah valley are heard.

Redwood Valley is declared one of the best chicken growing sections in the state.

More lights have been provided the streets and business houses of Mendocino.

Two Willits basketball teams split 50-50 with Fort Bragg players in a recent contest.

A veneer plant will be located on Russian Gulch within a few weeks.

The business houses of the county report excellent holiday trade.

Ukiah will let the contract for her pedestal lighting system during the next few days.

Outsiders begin to comment on the need of a new courthouse for Mendocino county.

Dennis Hearn, for more than 50 years a resident of the southcoast died last week.

Another jewelry store is to be established in Ukiah, rumor has it.

Write it 1-9-2-4.

J. E. Hurley, brother of District Attorney Hurley, was visiting Judge Hurley and family during the Holidays and afterwards continued on to the coast where he remained several days at the old home. Mr. Hurley is teaching at Orland and will later on, probably engage in the practice of law.

H. L. BERGSTROM
BUILDING CONTRACTOR
Ukiah Planing Mill
Phone 115-R
Bungalows, Ready Built and built to order.
Plans and Estimates Furnished.

Telephone 215
KEITH C. EVERSOLE
ATTORNEY-AT-LAW
Practice in all State and United States Courts
Marks Bldg. Ukiah, Cal

PAYNE'S SHOE HOSPITAL
FOR MEN'S WORK SHOES
BOYS SCHOOL SHOES
Repairing Satisfactorily Done
Next to State Theatre
UKIAH, - - CALIFORNIA

EPH. WEISS & SON'S
optical establishment at 920 Larkin St., San Francisco, are enabled with their modern and scientific equipment to render the most complete satisfaction in determining and correcting all refractive errors of the eyes."
223-tf

B. L. CLELAND
Furniture, school supplies
Undertaking, Embalming
Albertson Bldg. UKIAH

New Italian
Grocery & Sausage Factory
IMPORTED - DOMESTIC DELICACIES
A Fine Line of Cheese
L. Colombini, Prop.
247 E. Perkins St., Ukiah, Calif.

YOUR PROPERTY FOR SALE?
Then it should be listed with me.
Do you want to buy a farm or home. Then you should ask to look over my new lists and be shown the properties.
C. A. Bernhard
Preston Building, Ukiah.

PLUMBING
CHAS. E. SPERRY
210½ So. State Street
Repair Work A Specialty
Overhauling—Estimates Furnished—No Job too Small
Phone 110-J—Ukiah, Calif.

You're Welome at the COLUMBIA
A home-like place to stop while in San Francisco.
Courteous, efficient service.
Cool, comfortable rooms.
Rates from $1.25 a day up.
COLUMBIA HOTEL
(European Plan)
TAYLOR and O'FARRELL STS.
San Francisco

BUY BERGTHOLDT
Guaranteed Trees

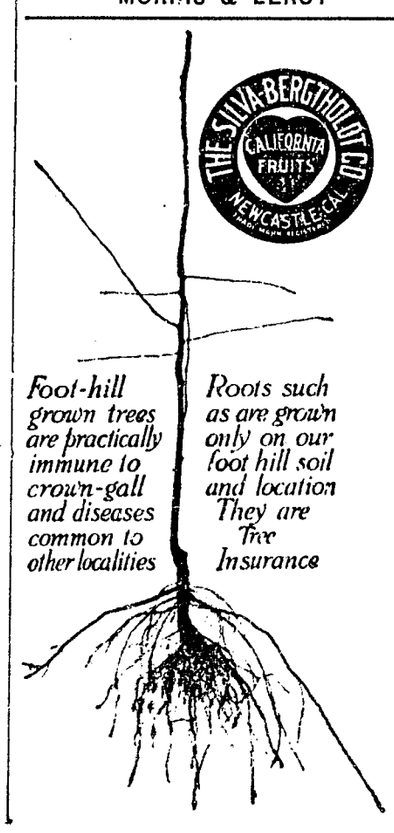

"For any tree that may prove untrue to name, we agree to refund to you a sum of money equal to ten times the price you paid for the tree."—extract from guarantee printed in our catalog.

Don't gamble this year with "cheap" trees. They're too expensive in the end. Pay the few pennies extra for profit insurance.

Bergthold trees—the product of 38 years' experience—are propogated from proved parentage only. Buds and scions are furnished and certified by the California Nurserymen's Selection Association.

COX HARDWARE CO.
Agents, Ukiah, Calif.

CARTOON REVIEW OF 1923

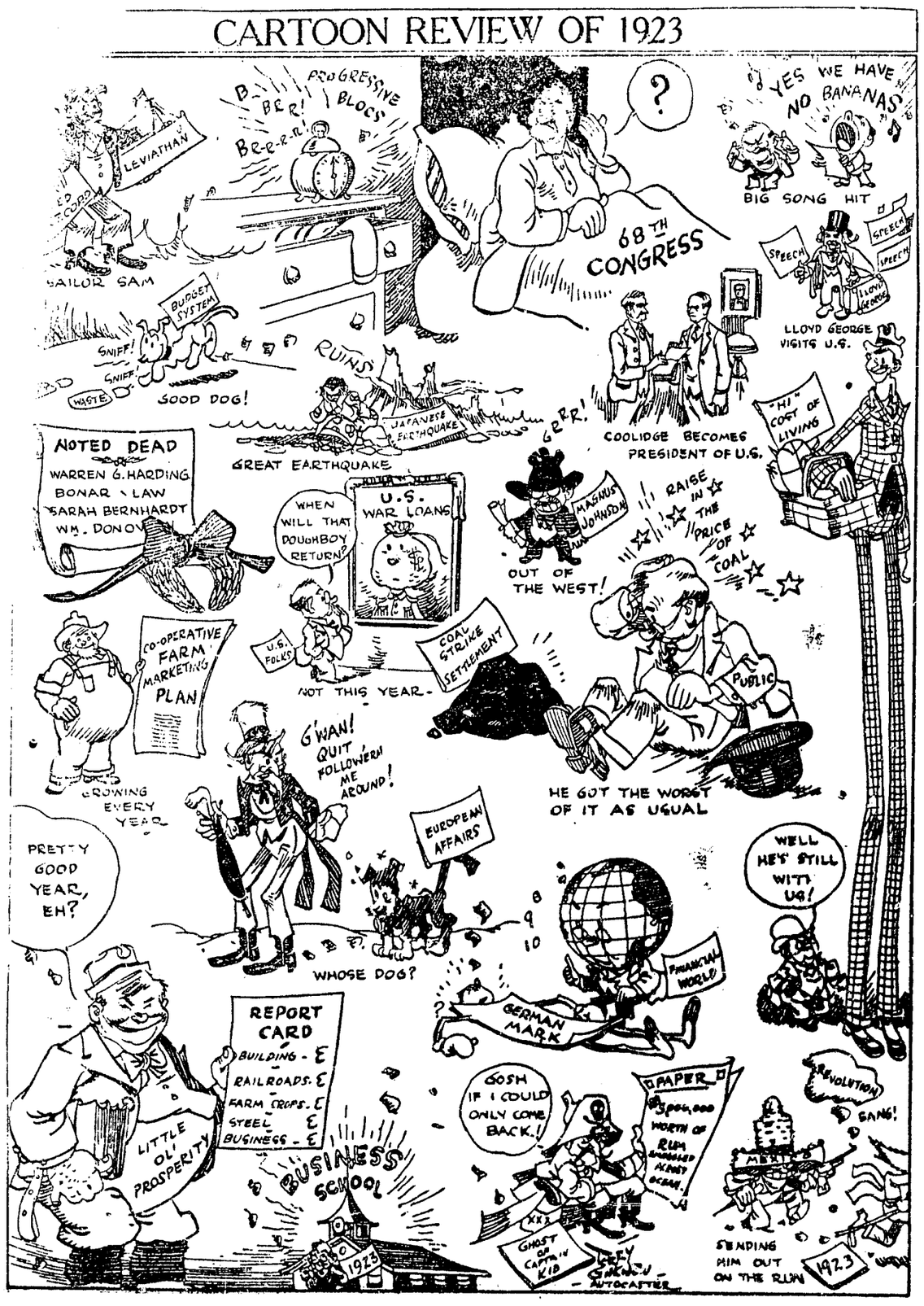

Society and Club Events

By MARIE HINTON REA

ESTEEMED PIONEER WAS HOST TO FAMILY ON ANNIVERSARY

Mr. and Mrs. C. P. Smith entertained a very happy family party Sunday in the private dining room of The Palace Hotel in commemoration of the seventieth birthday anniversary of Mr. Smith, who has the distinction of being the oldest living pioneer resident of the Ukiah valley. Mr. Smith came to the Ukiah valley with his parents ment of the city and valley, always resided here sixty-six years. In that long time he has watched the development of the city and valley, always ready to aid in any meritorious enterprise. In addition he has served the county in an official capacity, where his integrity and sound business ability were of inestimable worth. Mr. Smith is one of the best known and best liked men in Mendocino county today and has many warm friends who will unite with the community in wishing him many happy returns of the day. At Sunday's delightful affair covers were laid for forty immediate relatives among whom were Mr. Smith's seven sisters and their families as follows: Mrs. Mary Milne and 3 children, of Talmage, Mrs. Mattie Scott and three members of her family, of the Ukiah valley; Mrs. Emma Hansen and husband, of San Francisco, Mrs. Helen Reeves and two members of her family from Lakeport, Mrs. Ollie Shaw and two members of her family from Alameda; Mrs. Nellie Wilgus, husband and daughter of this city, Mrs. Minnie Scott husband, son and daughter of Ukiah, Miss Madge Smith of San Francisco, Mr. and Mrs. D. C. Smith, also of this city and eleven members of the family of the host, which includes four generations. In addition Mr. and Mrs. Lee Taylor and two sons of this city and Mr. and Mrs. Ed Percy, of Fort Bragg were present.

The decorations for the several course dinner were in charge of Herman Ledeboer, of the Ukiah Flower Shop. Japanese baskets, filled with red carnations were placed at intervals down the long tables with lower baskets of English holly interspersing the crystal candlesticks twined with asparagus ferns. A huge birthday cake held the central place with the numerals, seventy, done in lighted waxen tapers. Following the dinner an informal reception was held at the handsome Smith home in North State street.

During the dinner and following it many cards and messages of congratulation from eastern relatives were read. Sunday evening Mr. and Mrs. A. D. Scott entertained the entire company at their charming home in West Standley street. The evening was passed in music and reminiscences with a delightful refreshment service following.

NEW YEAR'S BRIDE

Miss Ruth Wilson, daughter of Mr. and Mrs. William Wilson of this city was quietly wedded yesterday at a home ceremony, to T. G. Cooper, who is with the Shell Oil Company here. Mr. and Mrs. Cooper will reside in Ukiah. The bride at yesterday's ceremony is an exceedingly gifted and charming young woman. She is a graduate of both schools and numbers her friends by the hundreds. Besides her sweet personality and charm she is a musician of note in the community and there are many to extend felicitations.

NEW YEAR HOUSE PARTY

Mr. and Mrs. Karl Partridge nee Mrs. Irene Hildreth Bond, and Mr. and Mrs. A. Malpas of San Francisco entertained a house party of Ukiah society folk over the New Year holiday at the Partridge home. Those who motored down to the bay city for the event included Mr. and Mrs. E. B. Gibson, Mr. and Mrs. Louis Hildreth, Mr. and Mrs. D. R. Smith, Mr. and Mrs. Elmer Albertson.

GAYETY WELCOMES NEW YEAR AT MASQUERADE BALL

The annual masquerade ball of the Ukiah fire department held Monday evening in the school auditorium was a marked success, both socially and financially. More maskers participated than in many years and the spectators crwded the space reserved for them. The music by Jack Crow's orchestra was the best heard here in many months and the gayety lasted until two o'clock with many supper parties following in private homes.

Ladies from the Saturday Afternoon Club who acted as patronesses for the ball included Mrs. C. M. Fulkerson, Mrs. F. E. Rea, Mrs. F. T. Barker, Mrs. I. M. Brazier, Mrs. Chester Cox, Mrs. H. L. Preston, Mrs. W. A. Thornton, Mrs. M. J. Rowe, Mrs. Robert Austin.

A full list o fthe prize winners and maskers will be published in next week's issue of the Republican Press.

GUESTS PLAYED BRIDGE

Mr. and Mrs. C. M. Fulkerson were hosts to a group of friends Friday evening at their home in North Spring street. Three tables of players enjoyed the evening in a pretty setting of Christmas decorations. The score favor, for combined highest score, was won by Mr. and Mrs. W. D. L. Held. A supper service completed the enjoyment of the delightful evening for the guests whose names follow: Mr. and Mrs. Frank Reynolds, Mr. and Mrs. F. E. Gilmore, Mr. and Mrs. Robert McGravey Dr. and Mrs. S. L. Rea, Mr. and Mrs. W. D. L. Held.

CLUB PLAYED BRIDGE

The Fortnightly club members and their husbands played bridge last night at the home of Dr. and Mrs. G. W. Stout. The hostesses were Mrs. J. L. Brown and Mrs. F. G. Gilmore. The decorations were suggestive of the holiday season. During the supper service each participant offered a New Year's resolution. Handsome favors were offered for high scores.

VISIT FORMER HOME

Miss Helen Courtright and he mother, former Ukiah residents while Miss Courtright was a member of the faculty of the Ukiah high school, enjoyed a holiday visit with Miss Shirley Perry of this city. Miss Courtright is now a member of the faculty of the Rio Vista high school.

SACRAMENTO GUESTS

Mr. and Mrs. F. E. Gilmore had as house guests over the holidays, Mr. and Mrs. M. P. Leahy of Sacramento. Mrs. Leahy will be remembered as Mrs. Fuller, a sister of Mrs. Gilmore who passed most of last summer at the Gilmore home. Her marrage took place shortly before the holidays.

MADE VISIT HERE

Assemblyman and Mrs. L. E. Fulwider and daughter, Lucile of Santa Rosa were in Ukiah last week as guests of Mr. and Mrs. Fulwider. Miss Lucile is attending Mills college. The family party returned home Wednesday night.

MIDNIGHT BRIDGE

Mr and Mrs. Hale McCowen Jr. entertained at a midnight bridge party New Year's eve for the late hour in order to give the guests an oppority to witness the masquerade ball of the Ukiah Fire Department previous to assemblying at the McCowen home.

Dr. S. L. Rea made a professional visit to Willits and Potter valley Saturday.

CALPELLA SCHOOL DANCE GIVES PLEASURE TO MANY GUESTS

The community dance at the Calpella school auditorium Thursday evening was radiant with the spirit of goodfellowship. To name the dancers would be to list practically the entire community as well as many from Redwood valley and Ukiah. The auditorium was lent the festive air of the holidays by numerous fir and toyon berry wreaths and garlands and the pride of the Calpella residents in their handsome new school was very apparent on all sides. The music for the dance, under the direction of Jack Crow, was exceptionally fine and every detail for the pleasure and comfort of their guests received careful attention from the school authorities under whose direction the affair was staged. A cafeteria supper was served at midnight at long tables in one of the classrooms by the following ladies: Mrs. John Finne, Mrs. S. W. Newell, Mrs. W. Antoni, Mrs. F. C. Bull Mrs. Frank Comini, Mrs. William Hetrick, Mrs. L. McLintock, Mrs. Gertrude McFarland.

ARTIST LAUDED

San Francisco art reviewers are making much favorable comment on the exhibition of paintings and sculpture by Miss Bertha Boye local artist. Miss Boye's work is being shown at the Gallerie Des Beaux Arts at 116 Maiden Lane, San Francisco. Sunday the San Francisco Examiner ran a review of the gifted artist's work as well as a picture of the artist. Miss Boye is a niece and protege of the late Mrs. Blanca Dohrmann Paulsen of the firm of Nathan Dohrmann & Co. of San Francisco, who took her on an extended tour through Europe with opportunities to study in Munich and Paris.

WEDDING ANNOUNCEMENT

Cards were recently received here telling of the wedding of Mrs. Lucile Orr, daughter of Mr. and Mrs. D. M. Gibson, and John M. Johnson,, both of Van Nuys. Mrs. Johnson passed her girlhood and young womanhood in Ukiah an dhas many friends who will extend felicitations. Mr. Johnson is a retired business man of Van Nuys where they will make their home.

TO ADDRESS SOCIETY

Mrs. C. W. Bradford, of Los Banos will address the Presbyterian Society upon the occasion of their monthly tea Thursday afternoon in the church annex. In addition to Mrs. Bradford, who is an exceedingly interesting speaker, there will be several other numbers, including music.

Native Sons Elect Officials For 1924

At the December meeting of Ukiah Parlor, No. 71, Native Sons of the Golden West the following officers were elected for the coming term: A. E. Gustafson, J. P. P.; Thomas Maguire P; Fred Figone, 1st V. P.; Joe Figone, 2nd V. P.; E. E. Frary, 3rd. V. P.; R. L. Andrews, marshal; Ben Hofman, secretary; L. A. Waugh, treasurer; C. M. Mortensen and A. L. Tracy, trustees; Chas. Moffitt, V. J. S.; H. P. Dohring, O. S.

TRY ONCE MORE

Former Assemblyman Being Urged To Run For Legislature Again

Attorney J. A. Pettis was here Saturday enroute to Fort Bragg from San Francisco. Mr. Pettis, after attending to legal matters in Ukiah, continued on to Fort Bragg. While he disclaims any intention of again entering politics there is, nevertheless, a strong sentiment favoring Mr. Pettis once more making the race for member of the lower house.

Miss Edna Reeves left yesterday for San Francisco to resume her duties as a member of the faculty of the Girls' high school following a vacation visit here with her mother, Mrs. T. L. Carothers.

Mr. and Mrs. C. H. Crawford were week-end visitors to San Francisco to purchase stock for the Crawford Drug store in this city.

Mr. and Mrs. A. Berlin of this city left Saturday for San Francisco where they will place their young son, Reed, under the care of a throat specialist. The little boy has just recovered from a serious case of diphtheria.

Joe Wilson and family are in Oakland for a brief holiday visit.

Mr. and Mrs. Ed Percy of Fort Bragg were guests in the C. P. Smith home over the week-end.

Art Beasley, of Hopland, was a Ukiah visitor last week. Mr. Beasley left Sunday for San Francisco where he is taking a course in electrical engineering.

Mr. and Mrs. Anthony Sampson returned to their San Francisco home last week following a brief holiday visit at the Gobbi home.

Miss Phyllis Packer, University of California student, who has been a guest in the F. C. Handy home, left this morning for Berkeley.

Mr. and Mrs. E. C. Baker are home after havinng visited their son Harold Baker and wife in Oakland, and friends in San Francisco and San Jose.

Mr. and Mrs. Fred Arnold, of Sherwood, have been visiting in Ukiah the past week returning home Sunday.

ROUND VALLEY WELL OBSERVED HOLIDAYS

Home-Comings Many And Festival Events Frequently Held

(Press Special Correspondence)

Covelo, Dec. 28.—Our basket ball boys arrived home Saturday morning after playing Willits and reported a victory—the score being 10 to 9 in favor of Covelo. Some one had meddled with the Long car left at Dos Rios for the return trip and the boys were abliged to hike about half way home.

The Community Christmas festivities were held in the Presbyterian church. A large crowd completely filling the building. The program consisted of pleasing songs by the children, Christmas hymns by the choir, and tableaus depicting scenes in the birth of Christ. The shepherds were Gerald Long, Max Barton, and John English, the wise men, Messrs. Barton, Dunlap and Foster; the angels, Misses Fay Russell, Vera Dunlap, Syetta Thompson, and Mrs. Clyde Riffe the Madonna Mrs. Geo. Goforth read very impressively, the necessary parts of the Christmas story. As this was to be a "Giving Christmas," no gifts were placed on the beautifuly decorated tree but many brought donations of fruits, groceries, clothing, and money to be sent to the needy.

A number of family reunions were held throughout the valley on Christmas day. One of the largest gatherings was that of the Dunlap family in the new home of Leslie Dunlap. Twenty-nine members of the family were present for the feast.

The Christmas dance given by Len English was held in Legion Hall. A large crowd was in attendance and voted the dance a decided success, except for the fact that there were not as many maskers as usual. Nealie Fish as a young lady and Archie Moore as her negro attendant carried off first prizes while Byron English and his wife as a school boy and girl were given second prizes. The dance supper cooked by Mrs. English was pronounced "the best ever."

Mr. Cerruitti, Frang Zeek, and Miss Leila English provided exceptionally good music for the merry dancers.

Among those of our young people home for Christmas were Eunice Conner, Mary Haydon, Helen Hogshead, and Jack and John Rohrbrough Russell Ells, Roland Hurt, Eldon English.

Mrs. W. B. Norton, nee Naomi Rhoades, is being joyfully greeted by her many friends and relatives.

A letter from Mrs. Veda Hurt Limmer reports snow four feet deep where she is in New York.

Mr. and Mrs. Read and little Marshall John of Santa Cruz are helping make the holiday pleasant for the Marshall Spurlocks.

J. G. Thomas of the bank went to Ukiah to celebrate Christmas with relatives, returning Wednesday. Mrs. Thomas arrived here Thursday for a few days visit with her husband and friends.

G. P. Baker returned from his holiday visit in Willits but Mrs. Baker will remain for two weeks.

Mrs. Irene Judge and daughters are holiday guests of relatives.

Mr. and Mrs. Frank Johnson were among those who spent Christmas elsewhere.

Mrs. Roy Barnwell is home for a two-weeks visit with her parents, Mr. and Mrs. Todd Hurt.

Mrs. Lucy Lovell, daughter Threasa, and son Walter of San Francisco are guests in the Thompson home.

The Reservation school opens Wednesday, January 2, according to Mrs. Eda Webster, the efficient principal of the school.

The opening of the Union Grammar school had to be postuoned another week as the new building wasn't quite ready. Miss Leila English will teach the third and fourth grades when school re-opens.

Mr. and Mrs. Smain of Oakland are guests of their daughter, Mrs. John Meyer this week.

CHRISTMAS TRAGEDY AT CLOVERDALE SADDENS DAY

(Cloverdale Revielle)

Speed and the inexperience of the driver claimed a victim near here on the afternoon of Christmas day when a motorcycle with side car attachment crashed into a tree, resulting in the death of Anatola Vigovsky of Fortuna. Nick Chekmareff, who was driving the machine, was severely though not fatally injured. The men were returning from San Francisco. As they reached the newly constructed curve on the highway at the south of Cloverdale the driver it is said, lost his grip of the handle bar and the motorcycle went diagonally across the highway and dashed against the tree. The men had bought the machine recently and this was Chekmareff's first experience in driving.

BUSINESS WAS FINE

Merchant's First New Year Checking Up Was Very Satisfactory

R. L. Hornbrook, of Eureka, who with his brother F. A. Hornbrook is interested in Hornbrook's Shoe Co. in this city, was here Sunday checking up. This is the first year the firm has operated in Ukiah and business has been far better than it was believed it would be. The brothers are enterprising gentlemen who understand their business and, naturally, do well. The visitor was in a recent automobile accident in which his mother, who accompanied him, was severely hurt. Happily, however, the lady is suffering no bad results from the mishap.

Mr. and Mrs. Walter Sandelin are home after a short visit with Mr. Sandelin's parents at Berkeley.

Mrs. Allie West enjoyed Christmas at Willits, being the guest of her son Ned, in that city.

A BAD RANGE SOUTH MAKES INQUIRY HERE

Railroad Company Says Stock Seek Feed In County

Daily inquiries are reaching this city, through the Northwestern Pacific railway, regarding the possibility of securing pasture land for large herds of cattle and other stock from the interior and southern parts of the state where the feed on the ranges is the poorest in many years.

Will Do Its Part

The railway company is ready to aid Mendoccino range owners who may communicate with them in regard to leasing their ranges for pasture. In many parts of the south the situation for stockmen is said to be critical and unless they secure adequate pasture land in the northern part of the state they will face a big loss. In Mendocino county the ranges never looked better, according to local real estate men.

A FAMILY REUNION

Mr. and Mrs. J. H. Dryer had a number of relatives as visitors during the Christmas week. Among the party were Mr. and Mrs. Charles Fowler and the Misses Veva and Veta Fowler of Capay, Yolo county; Mrs. Clara Beckwith, of Woodland, E. J. Fowler, of Woodland Mrs. J. R. Storrs, of San Francisco, and son, "Jack" Storrs and Miss Irene Dryer. At the big family dinner Christmas day Mr. and Mrs. Walter Sandelin and children were also present. The out-of-town guests returned to their homes Sunday.

Oscar Housen, formerly head of the firm of Housen n& Higgins in this city is now at Eureka, where he is said to have a very fine position with an automobile distributing agency.

A New Body Type

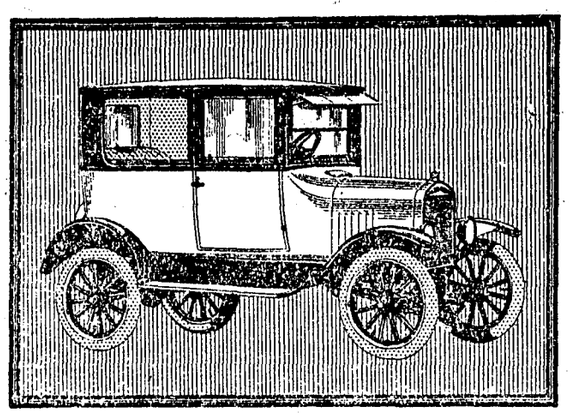

THE Tudor SEDAN

F.O.B. DETROIT $590 FULLY EQUIPPED

The Tudor Sedan is a distinctly new Ford body type, admirably designed for harmony of exterior appearance and excellence of interior comfort and convenience.

At $590, its price is lower than any sedan ever put on the American market.

Wide doors, folding front seats, well spaced interior, dark brown broadcloth upholstery and attractive trimmings give it individuality, comfort and convenience.

See this exceptionally desirable new Ford product in Ford showrooms.

This car can be obtained on the Ford Weekly Purchase Plan.

Banker & Fuller

Ford CARS TRUCKS TRACTORS

Foster's Groceteria

SATURDAY and MONDAY SPECIALS

No. 1-2 Can Wellman Crab—Can	43c
No. 2 Can Silver Thistle Corn—Can	16c
15-oz. Pkg. Wellman Seedless Raisins—Pkg.	11c
No. 2 1-2 Can Rosedale Sl. Pineapple—Can	29c
No. 2 1-2 Sq. Can Eagle Brand Asparagus	29c
No. 2 1-2 Can Del Monte Spinach—Can	15c
No. 1 Can V. B. Corned Beef—Can	20c
No. 2 Can Upper Lake String Beans	18c

Attend Annual Dinner of Chamber of Commerce Next Week

Foster Variety Store

UKIAH CALIFORNIA

The first business day of 1924 finds our stocks complete in every line.

Throughout all departments at HOFMANS there prevails a spirit of desire to provide you with just what you want by means of prompt, obliging service, at moderate outlay.

We would appreciate a portion of your business on a strictly merit basis.

C. Hofman Co.

Join the Ukiah Chamber of Commerce

POTTER VALLEY HAD MANY HOME-COMINGS

Holiday Season In The Community Saw Ties Cemented

(Special Correspondence of the Press).

Potter Valley, Dec. 30.—The Misses Ruth Day, Alice and Ethel Hardisty, who have been attending school in Arcata are home for the holidays with their parents. Ronald Rottluff has also returned from below.

J. Hopper and family passed the week-end including Xmas with Mr. Hopper's mother.

Henry Gibson is home from Berkeley enjoying the holidays with his father and mother.

George Gibson, wife and son, Henry, passed Xmas day with Lawrence Mustard and family of Ukiah.

Mrs. Viola Barnett, who lives in the city was here Xmas with her daughter and family. Mrs. Lona Barnett of Ukiah, also spent Xmas day with relatives here.

Bert Thomas and family of Ukiah enjoyed several days last week as guests of A. R. Sides and wife. Mrs. Thomas and Mrs. Sides being sisters. Their stay also included Xmas day which was also passed with J. G. Newman and family.

On Xmas day a daughter was born to Mr. and Mrs. H. A. Dickey, making their second daughter.

M. O. Christofferson and wife, nee Geneva Spotswood, was here with her sister and family Mrs. Herbert Pickle. Miss Spotswood another sister residing in San Francisco, also visited relatives here Xmas week.

Percy Whitcomb and family now of Willits came up Xmas week.

A. F. Whittaker, wife and daughter, Olive, and two small sons are visiting this week in Richmond with Lon Cowan and wife, Mrs. Cowan and Mrs. Whittaker are sisters.

Mrs. Chas Whittaker and son will visit relatives around the bay.

Herman Valentini wife and little children, passed the week with relatives in Healdsburg.

John Brower and two sons of Mill Valley, visited Mr. Brower's parents, J. D. Browers and wife, also his wife's parents, Neil Hooper and family.

Mrs. S. Sweeney with daughters Misses Myrtle and Grace and son, Henry, passed Xmas day in Ukiah with their son and brother ,Harvey, and family.

O. R. Hughes and family contemplate leaving soon for Ukiah. Mr. Lowe will take charge during Otto's absence, which seems necessary for the benefit of Mr. Hughes' health, which has failed of late.

A. P. Bevans is very ill with heart complications.

A Xmas tree and appropriate exercises were had Monday night at the Church.

The brothers and family of Mrs. J. Thornton, the Crawfords, enjoyed Xmas with Mr. and Mrs. J. J. Thornton.

Roy Anker and wife came over from Casper to pass the holidays with Mr. Anker's mother Mrs. Earl McNeil.

Mr. and Mrs. Grover Day of Los Angeles, passed Christmas with Mr. Day's parents, Mr. and Mrs. O. F. Day.

Lloyd and Floyd Day also were home for Christmas.

O. F. Day installed a fine radio in his home a few days ago.

Mr. and Mrs. Bicknell of San Francisco passed their vacation on their ranch here.

Mr. and Mrs. Jesse Pickle of Calpella, visited friends and relatives here Friday.

Miss Eldora Knighten is enjoying her vacation in San Francisco, the guest of Mrs. Robert Mack.

Mrs. Ella Shelton returned to her home in Wheelbarrow Sunday.

Nick Popova and his brother, Dick, returned to their homes in the city Saturday.

Mr. and Mrs. Fount Sailsbury, of Ukiah passed Xmas with Mrs. Sailsbury's parents, Mr. and Mrs. Warner Neil.

Mrs. Joe Brower visited at the home of Mr. Brower's sister Friday.

Mrs. George Raymond, Mr. and Mrs. Ed Sacks and Mrs. Shird Burris attended the dance at Calpella Saturday night.

SOLD STOLEN GRIP TO UKIAH RESIDENT

Santa Rosa Prisoner Confesses He Has Pilfered Much

An arrest that may lead to the unravelling of a number of more or less mysterious petty robberies in this vicinity was made at Sebastopol Saturday when Sonoma deputies arrested Seth Beals, 24, and lodged him in the county jail on a charge of stealing a hand bag.

The man was suspected some days ago of stealing a grip belonging to a conductor from the N. W. P. depot at Santa Rosa. This morning he was seen on the Sebastopol electric car, and identified by a skinned place on his hand. The sheriff's force was notified and deputies sent to Sebastopol.

Acknowledges His Theft

At the jail next morning the man admitted selling the conductor's grip in Ukiah to S. P. Isbell and also admitted pawning an automatic pistol.

Miss Hazel Lyons of Ukiah was visiting at the Watson home in Willits for the holidays.

County Superintendent and Mrs. Roy Good were in Willits to enjoy Christmas with Mr. and Mrs. Victor Tuck.

NUTSTUFF

(With Appoligies to K. C. B.)

My funny bone is—
Out of—
Joint—
My sides ache—
From laughing—
Too Much—
And it'll cost—
Me two bucks—
To have my suit—
Fixed up with—
New buttons and—
Seams which busted—
Off and ripped—
Open.
But I don't—
Care a bit—
Because I've—
Just seen—
That delightful —
Dumbelle—
They Call Constance—
Talmadge in her—
Latest seven spools of—
Galloping Celluloid—
Which they call—
"D U L C Y"
Honest it's a—
Riot.—
You'll Laugh Too—
When You See It.—
But sew your buttons—
On Tight before—
You bust 'em off—
From laughing—
Like I did.—
It is—
The special attraction—
At the State Theatre—
Thursday & Friday.

—Bobby.

RESOLUTION OF BOARD OF SCHOOL TRUSTEES FOR THE SALE OF REAL PROPERTY

Whereas no school is being maintained upon the real property hereinafter described which said property is owned by the Redwood Valley Union School District, and:

Whereas said property will be of no further use or benefit to said Redwood Valley Union School District: Therefore, the Board of Trustees of said Redwood Valley Union School District, in open meeting, by more than a two-thirds vote of all its members adopts a resolution declaring its intention to sell the same.

The property to be sold is described as follows, to-wit:

All that lot, piece or parcel of land situate in Redwood Valley Union School District, County of Mendocino, State of California, deeded by D. P. Besore to the Redwood Valley School District by indenture dateed August 8th, 1888, and recorded in Book 74 of Deeds at Page 321, Records of Mendocino County to which book and page reference is hereby made for a particular description of said propeerty, containing four and seventy-two hundredths acres of land, together with the improvements thereon, which said improvements consist of a one-room school house, no longer in use.

Pursuant hereto sealed bids will be received for the purchase of said property up to the hour of 10 o'clock A. M. of Saturday the 19th day of January 1924, at which time the said board of trustees will, in public meeting, at the public school house in said district, open, examine and declare all sealed proposals, and sell said property to the highest responsible bidder for cash. Bids must be mailed to Elsie A. Huber, Clerk of the Board of School Trustees, Redwood Valley California, before the date last above mentioned, and each bid must be accompanied by a certified check, made payable to the Clerk of said Board, for at least 10 percent of the amount bid. Checks will be returned to the unsuccessful bidders. The check of the succeessful biddeer will apply on the purchase price of said property. The minimum considered will be $5.

Alex Kauhanen,
Jay Lee Smith
A. L. Ford,
Joe Laforet, President
Elsie A. Huber, Clerk
Board of Trustees of Redwooy Valley, Union District School. 31-3c

TO EXTEND SERVICE

In order to better insure a continuity of service, the Pacific Gas and Electric Company is preparing to reconstruct the California Telephone and Light Company's power lines on Ruddock Lane south-east of Ukiah. Every errort, it is stated will be made to have this line rebuilt before the winter storms set in.

Frank Sandelin, owner of The Palace Hotel and other fine business property in Ukiah, who has been wintering in Los Angeles, arrived in the city last evening and will remain several days. Mr. Sandelin has made some real estate investments in the south and appears very well satisfied with what he purchased.

F. N. Loring, former publisher of the Willits News, passed Christmas with his wife and relatives at Willits. Mr. Loring is now connected with a newspaper in Redwood City and declares that the town is quite a busy place for its size.

Lou Cunningham went to San Francisco Sunday and remained in the city until after the New Years' celebration.

HOPS CONTRACTED AT 20 CTS. IN SONOMA

Sale Of 165 Tons In Santa Rosa Was Made Monday

Five hop contracts, representing 165 tons, were recorded with the Sonoma county recorder, all at 20 cents per pound the first of the week The growers and the amount each contracted for follow: B. M. and C. W. Careron sold 40,000 pounds of the 1926 crop to be grown on the Cameron hop ranch near Fulton to D. H. Gaskain & Co. T. W. Storey sold the same company 20,000 pounds of 1925 hops to be grown on the 30 acres on the Healdsburg-Guerneville road. George Porter sold 20,000 pounds of 1925 hops to be grown on the 30 acres on the Healdsburg-Guerneville road to the same firm. W. C. Chisholm sold T. Rosenwald & Co. 150,000 pounds of the 1924 crop to be grown on the 250-acre Chisholm hop farm and 10,000 pounds of 1926 crop to D. H. Gaskain & Co., to be grown on the 250-acre Wohler ranch.

THE SANFRANCISCO SAVINGS AND LOAN SOCIETY

(The San Francisco Bank)
526 California St. (and Branches), San Francisco

For the quarter year ending December 31st, 1923, a dividend has been declared at the rate of **four and one quarter (4¼)** percent per annum on all deposits, payable on and after January 2nd, 1924. Dividends not called for are added to the deposit account and earn interest from January 1st 1924. Deposits made on or before January 10th, 1924, will earn interest from January 1st, 1924.

31-1c A. H. MULLER, Secretary.

CARD OF THANKS

We take this means of extending our heartfelt appreciation to the many kind friends who aided us by words of sympathy and beautiful flowers at the time of the death of our father Thomas Babcock.

Eugene Babcock,
Gus Babcock,
Teles Babcock,
Robert Babcock. 31-1p

CARD OF THANKS

We desire to express to the friends and neighbors who were so kind to us during our recent bereavement, our heartfelt thanks for their many acts of sympathy and kindness.

31-1c The Levaggi Family.

VACATION ENDING

The Ukiah schools will open Monday following a two weeks vacation during which time most of the teachers and many of the pupils have enjoyed holiday visits in various parts o fthe state. Except for a brief vacation at Easter the schools will continue in session until June.

HAS FINE SUITE

Offices Of Attorney Wessels Made Handsome By An Artist

Attorney A. L. Wessels has just completed the remodeling of his suite of offices at 126 N. School Street ,opposite the court house, and now has one of the most modernly equipped law offices north of San Francisco. The large fire-proof vault has been moved from the front office to the rear office, new cases have been installed; the woodwork is all finished in native oak, and the walls and ceiling tinted in shades to harmonize. The elegant appearance of Mr. Wessel's office is due to the artistic taste and skilled workmanship of Thos. W. Williams a painter and decorator who recently opened a shop in Ukiah. Mr. Williams is an ex-service man, having served in the 91st Division of Engineers during the World war, and comes to Ukiah well recommended, and the artistic manner in which he decorated Mr. Wessel's office is evidence of his ability as a painter and decorator.

M. H. Iversen Heads Coolidge Club Here?

There is so generous a clamor for a Coolidge For President Club in Ukiah the formation of such a body will likely take place within the next few days. At an impromptu gathering the other evening a number of men talked the situation over and the opinion of those present was Attorney M. H. Iversen, who is a clever politician and popular in the coast section, is the right man to have at the head of the Club and an effort will be made to have Mr. Iversen agree to have his name voted on at the cominng meeting.

LAD IS SICK

Norman Page, the young son of Mr. and Mrs. P. W. Page of West Henry street is seriously ill at the family home this week.

Miss Marian Handy left yesterday for Haywards to resume her work on the faculty of the Haywards high school.

These cold mornings should remind you of two things---You need a satisfactory

HEATING STOVE

you can get one in almost any style and price at

Barker Hardware Co.

ATTENTION

FARMERS!

High-Grade

Alfalfa Seed

31c per lb.

come and see samples

Ukiah Flower Shop

Phone 272 110 W. Church St., Ukiah

P· G· and E·

is California's code for

"SERVICE"

QUICKLY, the alert mind translates the letters P G and E into the word SERVICE.

Thoughtlessly, the average citizen accepts this *service* as a matter of course, so unobstrusively and faithfully is it rendered.

What is the P G and E? Are *you* able to answer?

The P G and E is a *practical demonstration of intelligent co-operation!*

Over 40,000 Californians in all walks of life supply most of its capital.

Approximately 8,500 employees (receiving a payroll of over $14,000,000 annually) operate the company.

About 700,000 customers, scattered over an area as large as seven Eastern states, enjoy the advantages of this "public-partnership" arrangement.

Whether you are a security holder, employee or customer, be proud of your part in fostering one of the State's most important industries.

For upon its success depends the success of thousands of other industrial activities in this community—and they in turn affect *you*.

PACIFIC GAS AND ELECTRIC COMPANY

P·G·and E·

"PACIFIC SERVICE"

2-12-4

JANUARY SALE

"REAL" REDUCTIONS

For The Next 10 Days We will Allow A

25 PER CENT DISCOUNT

On all of Our Dining and Library Tables

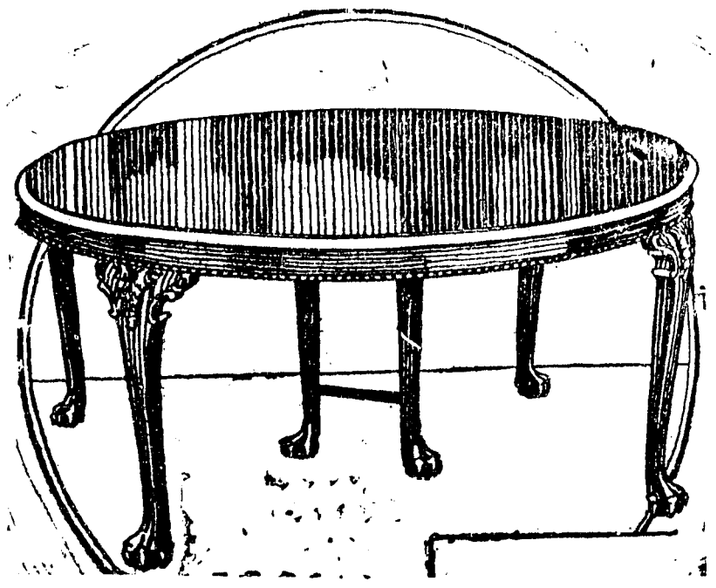

These tables are up to the minute in style. Many are Mission Lines and are actual bargains at our regular selling price. At 25 Per Cent Off purchasers get a reduction seldom encountered.

Some tables are displayed in our windows but, if you do not see what you want, come in and let us show you other tables we have. The sweeping cut in tables includes our entire stock for 10 days.

B. L. CLELAND

GASOLINE TANK EXPLODED

Point Arena Record

Ed Beale, of Bridgeport, had a narrow escape and met with a painful accident recently. Howard & Beale have an acetyline gas plant ,which supplies their homes with lights. Something went wrong and Mr. Beale went out with his lantern to investigate. He hung his lantern on the fence about 15 or 20 feet from the gas tank and then went over and raised the tank cover, when an explosion followed immediately rendered him unsconscious momentarily, and burning him badly about the face, neck and back of one hand. The burns about the face were mostly of first degree, and though painful for a few hours will no doubt soon heal. Dr. Huntley was called and dressed the wounds.

Drs. Jessie and Fanny Williams of San Francisco were holiday visitors at the Gambrel country home south of town. They were accompanied home by Floyd Hawn the young son of Mr. and Mrs. Ernest Hawn who will enjoy a week's stay in the metropolis.

F. E. Gilmore is down from his fine stock ranch at Eden valley for a few day's visit with his family.

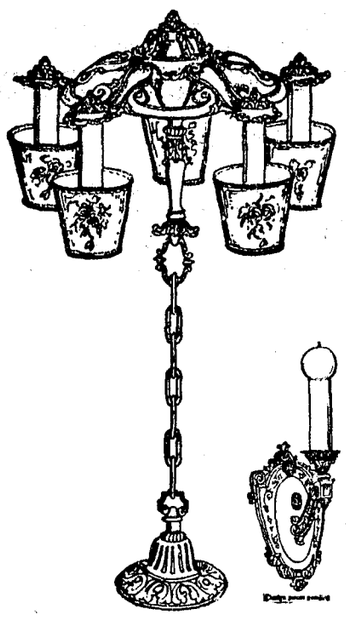

Exclusive Agents For

RIDDLE CREATIONS

include

Decorative Lighting Fitments for suspension from the ceiling and for the side wall, as well as

Table Lamps
Davenport Lamps
Chair-Side Lamps
Boudoir Lamps, Console Sticks
Book Blocs Servers
Comportes

Featuring the new Silver Estofado and Gold Estofado treatment and Vellumesque Shades

A complete line of Riddle Fixtures and Electrical Goods of all Kinds—Globes of all Sizes in Stock

Estimates will be cheerfully made Prospective Customers

NEW ELECTRICAL STORE

R. B. SAUNDERS,
Licensed Electrical Engineer, Prop.
414 N. STATE STREET
Phone 258 J. Ukiah Calif.

WHEN IN SAN FRANCISCO STOP AT

HOTEL TURPIN

STEAM HEATED STRICTLY FIREPROOF
San Francisco's Most Popular Priced Hotel
FREE AUTO BUS FROM ALL TRAINS AND STEAMERS
Rates from $1.50 per day
FAMOUS PIG'N WHISTLE DINING ROOM IN CONNECTION
LISSNER & IVERSON, Props.
POWELL at MARKET
SAN FRANCISCO

Purest of

MILK

From Romer Vista Stock Farm

DELIVERED DAILY

If you wish fresh, pure milk handled in a sanitary manner Telephone Romer Vista Stock Farm.

Phone 5-F-2.

THE NEW FRENCH LAUNDRY

WE WILL TAKE PARTICULAR PAINS IN HANDLING YOUR CLOTHES. WE CALL FOR AND DELIVER YOUR BUNDLES.
1000 W Church St. Tel. 111-j
UKIAH. CALIF.

The World's Prayer

An International Song Dedicated to President Harding

Since life began World's history's been wrought
With men's grim battles oft renewed and fought;
Progress has taught the evil of our way,
And peace is dawning with a newer day.

The force of might—not right—has often ruled,
And all the world in armament been schooled;
Please God, no more vast graveyards where we kneel,
But join our hearts and hands for common weal.

Men's minds have vied for better ways to make
Destructive forces for destruction's sake;
From chaos and confusion there shall rise
Enduring peace and everlasting ties.

Chorus

We pray for peace on earth, good will toward all;
May love instead of hate our hearts enthrall.
We pray that every nation sees the right;
That truth and justice rule in place of might;
That armament forever cease its reign;
And wasting war may ne'er return again.
Long may the world be bright
With freedom's holy light,
And sing
Great God our King!

(Copyright, 1923, by E. Milton Clasen)

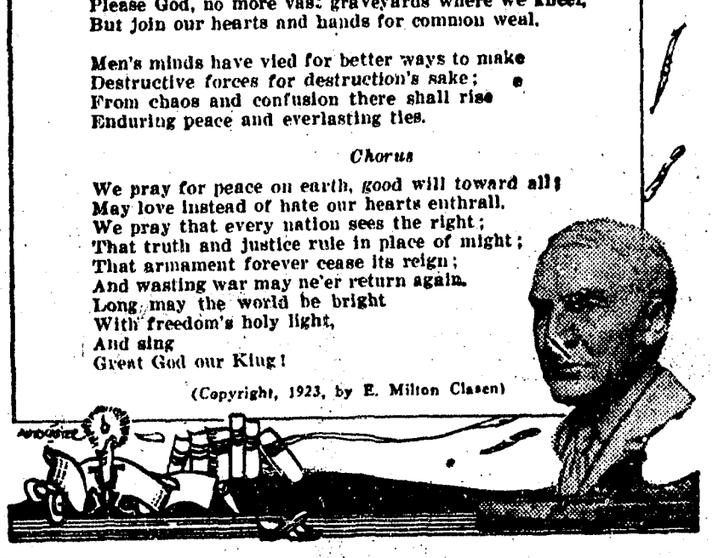

PLEASE DO YOUR PART

This week the yearly subscription bills are sent out to subscribers of The Republican Press and, co-incident with the sending out of the bills, a new method—The Kardex System, costing several hundred dollars, of handling subscription lists is being installed. The Kardex System permits of no mistakes in subscription checking being made, if the addresses originally are correct, hence it is important to have correct addresses and The Republican Press is going to ask subscribers who have had any trouble in getting their copy of The Press to kindly forward to this office any change or suggested betterment they think will aid in better delivery. The Republican Press subscriptions are conducted on a strictly paid in advance policy and delinquents are dropped from the lists.

Miss Veta Smith returned to San Francisco Sunday after a pleasant visit at the home of her parents, Mr. and Mrs. E. H. Smith.

NOBODY SPARED

Kidney Troubles Attack Ukiah Men and Women, Old and Young.

Kidney ills seize young and old.
Often come with little warning.
Children suffer in their early years—
Can't control the kidney secretions.
Girls are languid, nervous, suffer pain.
Women worry, can't do daily work.
Men have lame and aching backs.
If you have any form of kidney ills you must reach the cause—the kidneys.
Doan's Pills are for weak Kidneys—
Have brought relief to Ukiah people. Ask your neighbor.
Ukiah testimony proves it.
Mrs. P. S. Shields, 308 Clara avenue, says: "I can recommend Doan's Pills from experience. I have used them for attacks of kidney complaint when my back ached severely and made me miserable . I had frequent headaches and my kidneys didn't act right. Doan's Pills soon relieved the backaches and all other symptons of kidney complaint."

Price 60c, at all dealers. Don't simply ask for a kidney remedy—get Doan's Pills—the same that Mrs. Shields had. Foster-Milburn Co., Mfrs., Buffalo, N. Y.

CHILDREN WELCOME

LOS ANGELES, CALIFORNIA

HOTEL LEE

WM. B. CLARK, PROPRIETOR
SIXTH AT FIGUEROA ST.

Phones 10743 Pico 1008

AN HOTEL reflecting the comfort of competence, the solidity of substance, the good taste of refinement. Attractive for women alone and to the "whole family." Service, not unlike a well appointed, generously conducted home, without ostentation. Safely patronized and recommended. Commercial-residential.

Location central and unexcelled. Modern European Rates reasonable

GARAGE ADJACENT
Patronage Appreciated

You've tried the rest,
Now try the "BEST"

William BEST Clark, Proprietor.

GRAPE VINES FOR SALE

Rooted Zinfandel; Petit Syras; Alicant—All selected No. 1 Stock $25.00 a 1000.
Resistant cuttings fro mvines IMPORTED FROM FRANCE Rupestris St. George; Ganzing No. 1; Birlandiert X Ripovia No. 420, which have the highest degree of resistance to Philoxera, $10 a thousand. ONLY A LIMITED SUPPLY.

Apply

California Grape Products Co.
Ukiah, Calif.

AUTO LICENSES WILL BE GREEN FOR 1924

Truck Plates To Be Red —$3 License Starts This Season

Advices from Sacramento state automobile licenses for 1924 will be of a beautiful green color. The numerals and letters will be white on a chrome green background. Carloads of the plates have been shipped to various parts of the state to await distribution January 15.

Truck Plates Different

A different style plate is to be used for the penumatic tired commercial vehicles because of the new state motor vehicle law creating a division between them and solid tired trucks. The pneumatic tired trucks will have red letters on white back-ground this for quick recognition. Will H. Marsh, superintendent of the State Motor Vehicle Department predicted the 1924 registration will total close to 1,000,000 which will make California the largest automobile state in the union. The flat registration fee of $3 will be in vogue next year for all pleasure cars it is announced.

"Billie" Held, son of Mr. and Mrs. W. D. L. Held of this city, left today for Petaluma to enjoy a few days visit with his grandmother, Mrs. Marie Held.

TAMALES

Warm
Drinks
and
Superior
Confections
are served by us

Maple Confectionery

Mendocino Co. Will Likely Get Cannery

(Santa Rosa Republican)

G. J. Bertola, of Santa Rosa, who is one of the principals in a canning concern which has been buying apples in the coast section of Mendocino county this fall for shipment here, announces that it is more than probable his associates will erect a cannery in Mendocino county next year to handle the fruit without shipment. A big shipment of apples was received from the Russian Gulch section this week.

Mr. and Mrs. Bunt Cox motored to St. Helena Christmas to pass the holidays with relatives of Mr. Cox.

Mr. and Mrs. P. B. Westerman, of the school faculty of Potter valley, are enjoying a holiday visit with their daughter in Oakdale.

STOCKHOLDER'S MEETING

The annual meeting of the Stockholder's of the First National Bank will be held at the offices of the Bank on Tuesday, January 8, 1924, at 2 o'clock, P. M.

C. H. DUNCAN,
28-4c Secretary.

Otto Kramer, of Oakland, was here last week for a visit with his sister, Mrs. Sam Rey.

HOTEL SUTTER
San Francisco
Management Geo. Warren Hooper.
A Popular Priced, Fireproof Hotel, centrally located and noted for its excellent service and unexcelled appointments.

UPKEEP

Some motorists moan continually about the "up-keep" when the real fault is all their own. A loose bolt—neglected oiling system or a seemingly small engine knock may appear of no consequence as long as the car still runs well and has the "get there" feel. The fault is in letting it go—an expensive bearing is ruined—a casing broken or maybe some serious accident results—then the "up-keep" is an item to be reckoned.

Garage service is important. Have your car gone over regularly by experts who know how to detect and find weak spots—the cost is small and you ride in safety and comfort.

Changing seasons call for various grades of oil. The best "gas" is the cheapest in the long run. Accessories, parts and supplies are necessary if you would keep your property from depreciating as little as possible. All of this you are offered in our guaranteed garage service.

GIVE US A TRIAL

GOWAN GARAGE

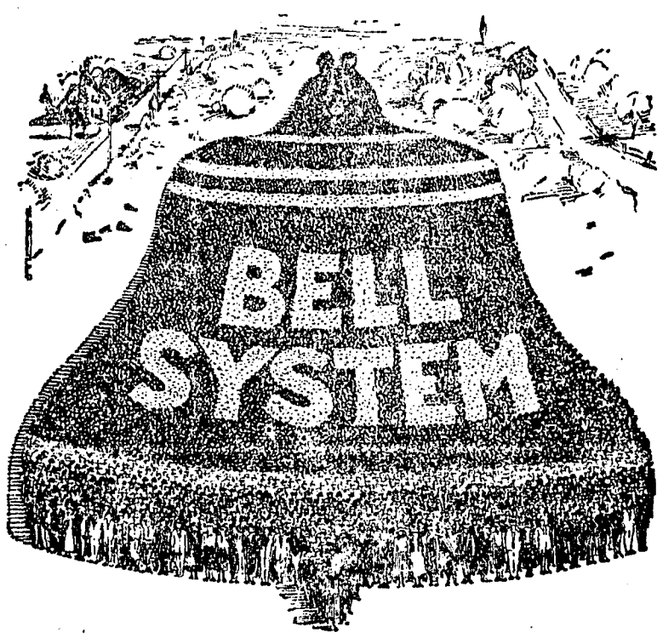

Giving the Telephone Life

WHEREVER your thought goes your voice may go. You can talk across the continent as if face to face. Your telephone is the latch to open for you any door in the land.

There is the web of wires. The many switchboards. The maze of apparatus. The millions of telephones. All are parts of a country-wide mechanism for far-speaking. The equipment has cost over two billion dollars, but more than equipment is needed.

There must be the guardians of the wires to keep them vital with speech-carrying electrical currents. There must be those who watch the myriads of tiny switchboard lights and answer your commands. There must be technicians of every sort to construct, repair and operate.

A quarter of a million men and women are united to give nation-wide telephone service. With their brains and hands they make the Bell System live.

Bell System

One Policy · One System
Universal Service

And All Directed Towards
Better Service

The Pacific Telephone and Telegraph Company

INSTRUMENTS RECORDED PAST WEEK

DEED OF TRUST:

Joaquin Richardo et ux, grantors, A. H. Shafsky & W J Schultz, trustees, The Coast National Bank of Ft. Bragg beneficiary, dated Dec. 5, 1923 a portion of Lot 47 in Sec. 7 T 18 NR 17 W MDM in City of Ft. Bragg. To secure payment of $200.

December 20 1923

DEED:

B. L. Cleland et ux to William Zachman, dated Dec. 19, 1923 Lot in Town of Ukiah City. Rev. Stps 50 c on this deed.

December 21, 1923

MORTGAGE:

Chas. W. Sagehorn et ux to John Sagehorn et ux, dated Dec. 5, 1923 42 acres in S 7 T 17 NR 11 W MDM. $3500. 2 years 6 percent.

ASSIGNMENT OF MORTGAGES:

Edith Ledford to Healdsburg Savings Bank, dated Dec. 20 1923. Mtg. executed by James A Cummiskey et ux dated Aug 17 1922 and of record in Book 92 of Mortgages at page 61 Consideration for Assn. $5000.

AGREEMENT:

Alfred Graves and Georgie Graves, dated Sept 6 1922. As to property rights and rights to control and care of minor child property affected being Lots 3 & 4 of Blk D of Ukiah North Addn.

NOTICE OF INTENDED SALE:

P D Redwine to Leslie Dunlap, dated ..... The Kandy Corner, being located in Covelo, sale to take place at said store on Dec. 29 1923, at 10 o'clock A. M.

C C Luis to H R Ferrill, dated Dec. 18 1923. Stock of general merchandise located in town of Mendocino sale to take place at said store Jan 9 1924 at 10 o'clock A. M.

RELEASE OF MORTGAGE:

John Sagehorn et ux to Charles W Sagehorn et ux, dated Dec 3 1923 Releases Mortgage recorded in Book 84 of Mortgages at page 268.

DEEDS:

Florence M Dobbins to C E Ledford dated Dec. 20 1922. Property in Secs 1, 2 ,3, 4, 10, 11, 27, 33, 34 & 35 T 11 NR 13 W MDM. Revenue Stamps $5.00.

Charles W Sagehorn et ux to Kathrine Roberts, dated Dec 3, 1923 About 30 acres in S 7 T 17 NR 11 W MDM. Rev. stps $4.50.

Kathrine Roberts et vir to Charles W Sagehorn, dated Dec 1, 1923 32 acres in S 7 T 17 NR 11 W MDM. Rev. stps $4.00.

Guiseppe Aggi et ux to Czrlo Aggi dated Oct 25, 1922. 29.08 acres in Lot 116 to Yokayo Rancho .Consideration less than $1.00.

Carlo Aggi to Guiseppe Aggi et ux dated Dec. 21, 1923. 29.08 acres in Lot 116 of Yokayo Rancho. Rev. Stps $1.00

Ernest Ingham et ux to Harry C Elliott et ux, dated Sept 12 1923. Lot 8 of Sec 8 & Lot 1 & W¼ of NE¼ S 17 T 23 NR 15 W MDM. This deed given to correct error in former deed between same parties.

Pedro C Vieira to Abraham Krut, dated Dec 20 1923.

Lot i ntown of Mendocino. Rev. Stps 50c.

ORDER ASSIGNING ENTIRE ESTATE TO WIDOW:

Estate of C U White to L. Ada White, dated Dec 21, 1923. Lot at Talmage.

JUDGMENT AND DECREE QUIETING TITLE:

Abell Lodge No. 146 F & A M etc vs The Masonic Hall Bldg Assn etc dated Dec 21, 1923. Lot in Ukiah at cor. of Perkins and School Sts.

CANCELLATION OF MORTGAGE:

L M Hildreth et ux to Sav. Bank of Mendocino County Cancels Mortgage recorded in Book 83 of Mortgages at page 402.

December 22, 1923

DEEDS:

Alfred Graves to Henry Johnson, dated Dec. 22 1923. Lots 3 and 4 in Blk D Ukiah North Addn. Rev. stps $1.00.

Terrance Rodgers to H L Bergstrom, dated Dec 8, 1923. Lot 2 of Subd of N½ of Jones Addn to Ukiah. Rev. Stps. 50c.

Claude L Waymore et ux to Centra. Mendocino Co. Power Co., dated Nov 12 1923. Land in SE¼ of S 18 T 18 NR W MDM, containing 3. 95 acres. No Rev Stps.

MORTGAGE:

J H Bell to John Bertamoni, dated Dec 20 1923. E½ of SE¼ and SE¼ of NE¼ S 21 and Lot 4 of S 22 T 17 NR 14 W MDM. $2500. 6 mo. 6 percent.

ASSIGNMENT OF MORTGAGE:

John Bertamoni to A Bacci, dated Dec 22, 1923. Assigns Mortgage J H Bell to John Bertamoni, dated Dec 20 1923 and now of record in Book 97 of Mortgages at page 173.

CERTIFICATES OF REDEMPTION:

R R Byrnes (Sheriff) to J W Albert Andrea, dated ..... Property redeemed being E½ of SE¼, NW¼ of SE¼ NE¼ of SW¼, S 8 and N½ of NE¼ S 17; all in T 12 NR 15 W MDM. Also Lots 5 and 6 and a portion of Lot 7 in Blk 3 of the Town of Point Arena.

RELEASES OF MORTGAGES:

John Albonico to Dan McDermitt et ux, dated Dec 18 1923. Releases Mortgage recorded in Book 90 of Mortgages at page 434.

John M Vinton to Nora Crawford, dated .....1923. Releases Mortgage recorded in Book 91 of Mortgages at page 337.

CANCELLATION OF MORTGAGE

Curtis A Miller et ux to John Guntly, Cancels Mortgage recorded in Book 17 of Ch mtgs page 492.

December 24, 1923

PATENT:

United States to Frederick C Krigger, dated June 6 1910. Lot 1 of S 32 & Lots 1, 2, 3, 4 S 33 T 21 NR 16 W MDM.

DEEDS:

Edwin Smith et ux to Vinson English, dated June 8, 1923. Lot 12 of S 1 T 22 NR 13 W MDM. Rev. Stamp 50c.

Luther Smith to Carlino Ledger dated Nov. 1923. Lot 45, Sec. 24 T 23 NR 13 W MDM. 50c Rev. Stp.

Christian Markham to Lina Markman, dated Jan 25 1923. Lot in Willits described as Bd. S by ld of Ellis, W & N Ft. Bragg Road E Daugherty Addn. Also Fr part of SE¼ of SE¼ S 13 T 18 NR 14 W MDM. Consideration being Love and Affection no rev. stps required.

Charles A Strong to Union Lumber Co., dated May 6 1920. SW¼ of SE¼ S 18; NW¼ of SE¼, W½ of NE¼ S 19; T 17 NR 15 W MDM. No stamps required. J W Goodman & H P Bowers et ux to Reney C Burger, dated Dec 22 1923. Part of E½ of Lot 11 & of NE¼ of SE S 1 T 12 NR W MDM. Rev. Stamps $1.50. Wm. McPherson Jr. Estate Inc., to Mercantile Trust Co. of S F, dated Feb 26, 1923. Undiv ¼ int in Lots 3 and 4, SW¼ of NW¼ NW¼ of SW¼ S 1; Lot S 2; W½ of S 12; E½ & NW¼ of S 14; E½ of NE¼ E½ of SW¼ S 15; NW¼ of S 22; SE¼ of S 23; W½ of NW¼ SE¼ of NW¼ & SE¼ of SE¼ S 24; and N½ of NW¼, SE¼ of NW¼, NE¼ of SW¼ S 25; all in T 34 NR 18 W MDM. No Revenue Stamps appear on this deed.

Otto F Tyler to Mary Smedburg dated Sept. 17 1923. Undiv 1-6 int in land in Secs 18, 19 & 20 T 12 NR 9 W MDM. Rev. Stps. $1.

MORTGAGES:

C J Averson et ux to The Ft. Bragg Com'l. Bank, dated Dec 15 1923. Twenty (20) lots in City of Ft. Bragg. $200. Payable July 1 1924 8 percent.

Charles Ciancio et ux to Savings Bank of Mendocino County, dated Dec 24 1923. Lot in Ukiah on West Perkins St., $1500 1 yr. 7 percent.

CHATTLE MORTGAGE:

Clarence A Emerald to Albert Emerald, dated Dec. 17 1923. 4 cows, 1 yearling, 3 calves, 2 horses, 1 colt all at Emeralds' Ranch in T 24 NR 15 W MDM. $400. 2 yrs. 7 percent.

RELEASE OF MORTGAGE:

The Ft. Bragg Com'l Bank to M. S. Brown et al dated Dec 14 1923 Releases Mortgage recorded in Book 85 of Mortgages at page 302.

ASSIGNMENT OF MORTGAGE

G M Biggar & M E Graviern, doing business under the firm name and style of Biggar's Mercantile Company to G. M. Biggar, dated Dec. 22 1923 Assigns Mortgage executed by Harvey Redfield et ux dated Sep. 12 1922 and of record in Book 90 of Mortgages at page 330.

December 26, 1923

United States to Perry Whipple, dated Aug 27 1923. W½ of W½ of W½ of W½ of SE¼ S 6 T 23 NR 12 W MDM, E½ of SE¼ of SE¼ S 22 and SW½ of SW¼ S 23 T 23 R 13 W MDM. containing 70 acres

PATENTS:

State of California to Ely Seth Williams, dated Dec 20 1923. NE¼ ofSW¼ of S 35 T 18 NR W MDM.

State of California to Jasper Alphonso Martin dated Dec 20 1923 SE¼ of NW¼, SW¼ of NE¼ NE¼ of SW¼, NW¼ of SE¼ of S 2 T 17 NR 13 W MDM.

DEEDS:

Guy F Heryford to Burnam Heryford, dated Dec 26 1923. SE¼ of SW¼ & E½ of SE¼ of S 20; W½ of SW¼ and W½ of NW¼ of S 21; NE¼ of S 29; NW¼ of NW¼ of S 28; SE¼ of NW¼ NE¼ of SW¼, W½ of SE¼ S 20; all in T 14 NR 13 W MDM. Revenue stamps 50c on this deed.

Elizabeth Hiatt to J W Goodman & I T Bowers, dated Dec. 21, 1923. All her right, title and int. in and to E½ of Lot 11 and NE¼ of SE¼ of Sec 1 T 12 NR 13 W MDM. Rev. Stps 50c.

CERTIFICATE OF SALE UNDER FORECLOSURE:

G E Redwine (Commissioner) to A L Wessles, dated Dec 22, 1923. Sale made in pursuance to Judgment in case of Weldon vs. Morseberger. Property described as SE¼ of SW¼, SW¼ of SE¼, and E½ of SE¼ S 11 T 15 NR 13 W MDM. Price paid $86.05.

RELEASE OF MORTGAGES:

David Squires to Tennessee O Fowler et al, dated Dec 26 1923. Releases Mortage recorded in Book 82 of Mortgages at page 226.

William Williamson to J G & G C Hurt dated Dec. 17, 1923. Releases Mortgage recorded in Book 90 of Mortgages at page 132.

CANCELLATION OF MORTGAGE:

D R Drewry et ux to Com'l Bank of Ukiah. Cancels Mortgage recorded in Book 91 of Mortgages at page 332.

December 27, 1923

DEEDS:

B Schow et ux to J M Whitcomb, dated Dec 26 1923 A portion of S 24 in the NE¼ of NW¼ of said section, T 18 NR 14 W MDM. Revenue stamps on this deed 50c.

A W Foster et ux to Northwestern Redwood Co., dated Dec 20 1923 Lot 1 Blk 6 Northwestern Addn to Willits. Rev. Stps $25.00.

DECREE OF DISTRIBUTION:

Estate of Minerva J Sweeney to Frank M Todd, dated Dec 24 1923. SE¼ of NE¼ S 24 T 15 NR 13 W MDM. An undiv 7-160 of SE¼ of S 13, E½ of S 24, E½ of S 25, S½ of NW¼ of S 25, N½ of SW¼ of S 25, T 21 NR 13 W MDM and SW¼ of S 13 T 21 NR W MDM and property elsewhere in California.

TRUST DEED:

J B McGuffin et ux, parties of first part Arthur L Tracy & Charles M. Mannon, parties of second part, and Savings Bank of Mendocino County, party of third part dated Dec. 20 1923. Property in Secs 32 and 29 T 17 NR 11 W MDM. To insure the repayment of $7000.

MORTGAGE:

E. O. Steiman to Henry Newman et ux ,dated Dec. 26 1923. NE¼ of NE¼ of S 26 T 18 NR 17 W MDM. $405. 30 days. 5 percent.

LIS PENDENS:

R D Weldon (Executor) vs. Oscar Housen & John J Higgins, dated Dec 27, 1923. Property in Ukiah on N side of West Clay St. This action is to foreclose a Mortgage dated July 14, 1922 and of record in Book 92 of Mortgages at page 251.

RELEASE OF MORTGAGE:

Sarah J Secrest et al to J B McGuffin et ux, dated Dec 20 1923. Releases Mortgage recorded in Book 82 of Mortgages at page 376.

WET WASH 6 cents a pound. We will call for and deliver. Ukiah Steam Laundry. Phone 702. 6-tftc

BRONCHITIS

Leaves a bad cough. So does "flu" and la grippe. But these lingering coughs yield easily to the healing and curative qualities of

CHAMBERLAIN'S COUGH REMEDY

Every user is a friend

Ship us Your CREAM

CASH PAYMENTS TANKS LOANED

Telephone 24-J

Hats Cleaned and Blocked

UKIAH CLEANERS & DYERS

Ladies and Gent's garments Cleaned and Dyed at moderate prices.

110 SCHOOL STREET

Former Christian Science Hall—Next to Our Old Location

FANCY FRENCH DRY CLEANING AND DYEING

DON'T WORRY YOURSELF

About it if it needs repairing

"Let George Do It"

GEO. DAVID

Minetti-Wessels Bldg.

SYMPATHY GENERAL

Sorrow Over Death Of Clarice Harris Heard On All Siles

Funeral rites were held at the Baptist church Saturday at two o'clock for 11 year-old Clarice Harris whose serious condition following an attack of appendicitis, was recorded in last week's issue of The Press. The service which was in charge of J. W. Eversole & Son, was largely attended by friends of the little girl and her family. Clarice was the daughter of Mr. and Mrs. Clarence Harris of this city to whom the sympathy of many is extended in their hour of bereavement.

STOCKHOLDERS MEETING

The annual meeting of the stockholders of SAVINGS BANK OF MENDOCINO COUNTY will be held at its Banking House in Ukiah, California, on Wednesday the second day of January, 1924, at 2 o'clock P. M.

GEORGE W. STOUT,
Secretary.

30-3-c

SAVINGS BANK DIVIDEND

For the half year ending December 31, 1923, a dividend at the rate of four (4) per cent, per annum has been declared by the SAVINGS BANK OF MENDOCINO COUNTY on its savings deposits, payable on and after January 2, 1924.

Dividends not called for are added to deposit account and bear interest from January 1, 1924.

ARTHUR L. TRACY,
Cashier.

30-3c

NOTICE TO CREDITORS

In the Superior Court of the State of California, in and for the County of Mendocino.

In the Matter of the Estate of John William Osborn, also known as John W. Osborn and J. W. Osborn, Deceased.

Notice is hereby given by the undersigned administrator of the estate of decedent above named to the creditors of, and to all persons having claims against the said decedent, to file the same with the necessary vouchers in the office of the Clerk of the above-entitled Court within four months after the first publication or this notice, or to exhibit them with the necessary vouchers within four months after the first publication of this notice to the said administrator at the offices of Mannon & Mannon in the Town of Ukiah City, County of Mendocino, State of California, the same being the place for the transaction of business of said estate in said County of Mendocino.

Dated this 22nd day of November. 1923.

F. M. OSBORN,
As Administrator of the Estate of John William Osborn, also known as John W. Osborn and J. W. Osborn, Deceased.

MANNON & MANNON,
Attorneys for said Administrator.

Date of First Publication November 28th, 1923. 26-5c

NOTICE

Certificate of Doing Business Under Fictitious Name of The City Bakery

We, the undersigned, do hereby certify that we are co-partners, carrying on a bakery and coffee parlor business, under the firm name and style of "The City Bakery;" that the principal place of business of said co-partnership is at Ukiah, County of Mendocino, State of California, and that the names in full of all members of said co-partnership, and their respective residences, are as to-wit:

Murt J. Sullivan ,residing at Ukiah, County of Mendocino, State of California.

Bruno Klemm, residing at Ukiah, County of Mendocino, State of California.

In Witness Whereof, we have hereunto set our hands this 18th day of December, 1923.

Murt J. Sullivan,
Bruno Klemm.

State of California, County of Mendocino: ss.

On this 18th day of December, 1923, before me, J. C. Hurley, a notary public in and for the said county and state, residing therein, duly commissioned and sworn, personally appeared Murt J. Sullivan and Bruno Klemm, known to me to be the persons described in, whose names are subscribed to, and who executed the within instrument, and they acknowledged to me that they executed the same.

IN WITNESS WHEREOF, I have hereunto set my hand and affixed my official seal at my office in the County of Mendocino, State of California, the day and year in this certificate first above written.

J. C. HURLEY,
Notary Public in and for the County of Mendocino, State of California. 30-4c

NOTICE OF SALE OF FRANCHISE

Notice is hereby given that Central Mendocino County Power Company has filed with the Board of Supervisors of the County of Mendocino, an application for a franchise, the character of which is as follows, towit, a franchise to continue for a period of thirty (30) years, to lay and construct pipes, pipe lines and mains, and to erect poles and wires thereon, with their appurtenances, and to maintain the same along, through, across and under the alleys, streets, avenues, roads, highways and side-walks in the County of Mendocino, State of California, and to distribute and sell water and electric energy therein and therethrough, to the said County of Mendocino, and its residents, for power, irrigation, domestic and other purposes, including the right to do anything and everything that may be necessary or incidental thereto, in order to enable the Company to furnish, sell and distribute, as a public utility, water and electric energy for any and all of the aforesaid purposes.

Notice is further given that it is proposed to grant said franchise for a period of thirty (30) years from and after the date when the same shall be so granted, and that sealed bids therefor, will be received by the Board of Supervisors of the said County of Mendocino up to the hour of ten o'clock A. M., on the 13th day of February A. D. 1924.

Notice is hereby given that thereafter, in the manner and within the time provided by law, said franchise will be struck off, sold and awarded by said Board of Supervisors, to the person, firm or corporation who shall make the highest cash bid therefor, provided only, that at the time of opening of said bids, any responsible person, firm or corporation present or represented, may bid for said franchise a sum not less than ten per cent (10 per cent) above the highest sealed bid therefor, and said bid so made may be raised not less than ten per cent (10 per cent) by any other responsible bidder, and said bidding may so continue until finally said franchise shall be struck off, sold and awarded by said Board of Supervisors, to the highest bidder therefor, in gold coin of the United States.

Notice is hereby given that each sealed bid shall be accompanied with cash, or a certified check payable to the Treasurer of said County of Mendocino, for the full amount of said bid, and no sealed bid shall be considered unless said cash or check is enclosed therewith; and the successful bidder shall deposit at least ten per cent (10 per cent) of the amount of his bid with the Clerk of said County of Mendocino before the franchise shall be struck off to him, and if he shall fail to make such deposit immediately, then and in that case his bid shall not be received, and shall be considered as void, and said franchise shall then and there be again offered for sale to the bidder who shall make the highest cash bid therefor, subject to the same conditions as to deposit as above mentioned. Said procedure shall be had until said franchise is struck off, sold and awarded to a bidder who shall make the necessary deposit of at least ten per cent (10 per cent) of the amount of his bid therefor, as herein provided. Said successful bidder shall deposit with the Clerk of said County of Mendocino, within twenty-four (24) hours of the acceptance of his bid, the remaining ninety (90 per cent) of the amount thereof ,and in case he or it shall fail to do so, then the said deposit theretofore made shall be forfeited and the said award of said franchise shall be void, and the said franchise shall then and there, by said Board of Supervisors be again offered for sale to the highest bidder therefor, in the same manner and under the same restrictions as hereinbefore provided, and in case said bidder shall fail to deposit with the Clerk of said County of Mendocino, the remaining ninety per cent (90 per cent) of his bid within twenty-four (24) hours after its acceptance, the award to him of said franchise shall be set aside and the deposit theretofore made by him shall be forfeited, and no further proceedings for a sale of said franchise shall be had unless the same shall be re-advertised, and again offered for sale in the manner hereinbefore provided.

The successful bidder for said franchise struck off, sold and awarded, as herein provided, shall file with said Board of Supervisors within five (5) days after such franchise is awarded, a bond running to said County of Mendocino, with at least two good and sufficient sureties, to be approved by said Board of Supervisors in the penal sum of $1000.00 conditioned that such bidder shall well and truly observe, fulfill and perform each and every term and condition of said franchise, and that in case of any breach of condition of such bond, the whole amount of the penal sum therein named shall be taken and deemed to be liquidated damages, and shall be recoverable from the principal and sureties upon said bond. Upon the filing and approval of such bond, the said franchise shall be granted by said Board of Supervisors by ordinance, to the person, firm or corporation to whom it has been struck off, sold or awarded, and in case said bond shall not be so filed, the award of such franchise shall be set aside, and any money paid therefor shall be forfeited, and said franchise shall, in the discretion of said Board of Supervisors be re-advertised and again offered for sale in the same manner and under the same restrictions as hereinbefore provided.

Notice is hereby further given that the successful bidder to whom said franchise shall be so awarded, and his assigns, must during the life of said franchise, pay to the said County of Mendocino, two per cent (2 per cent) of the gross annual receipts of the person, partnership or corporation to whom the franchise is awarded, arising from its use, operation or possession, provided however, that no percentage shall be paid for the first five (5) years succeeding the date of franchise. But thereafter, such percentage shall be payable annually, and in the event said payment is not made, said franchise shall be forfeited.

By order of the Board of Supervisors of the County of Mendocino, State of California.

A. J. FAIRBANKS,
Chairman, Board of Supervisors.

Attest:—W. H. Prather, Clerk.
By M. A. Carpenter, Deputy Clerk.

By order of the Board of Supervisors of the County of Mendocino, State of California.

Passed and adopted by the following votes, this 11th day of December, 1923.

Ayes: Supervisors:—E. L. Williams, E. M. Ford, W. H. Ross, N. P. Howe, A. J. Fairbanks.

Noes: None.

Absent: None.

Not participating in vote: None.

A. J. FAIRBANKS,
Chairman of the Board of Supervisors of the County of Mendocino, State of California.

(SEAL)

Attest: W. H. Prather, Clerk.
By M. A. Carpenter, Deputy Clerk. 29-5c.

NOTICE OF SALE OF REAL PROPERTY AT PRIVATE SALE

In the Superior Court of the State of California in and for the City and County of San Francisco.

In the Matter of the Guardianship of the Estate of Charles Wells Huse, a Minor.

No. 20801—Dept. 10.

Notice is hereby given that the undersigned, guardians of the estate of Charles Wells Huse, a minor, will sell at private sale to the highest bidder, for cash in lawful money of the United States, on the terms and conditions hereinafter stated and subject to the confirmation of the above-entitled court, on or after the 8th day of January, 1924, an undivided one-fifth interest in and to all those certain lots, pieces or parcels of land, lying, being and situate in the County of Mendocino, State of California, and more particularly bounded and described as follows, to wit:

Lots number three (3) and four (4), S½ of NW¼, and NW¼ of SW¼ of Section three (3); the SE¼ of NE¼ and SE¼ of Section four (4); the NE¼, N½ of SE¼, NE¼ of NW¼ of Section nine (9); the SW¼ of NW¼, W½ of SW¼, and SE¼ of SW¼ of Section Ten (10); the N½ of NW¼, and Lots number 1-2-3-4-5-6-7 & 8 of Section fifteen (15); the W½ of W½ of Section fourteen (14); Lots number 1-2-3 & 4 of Section twenty-two (22); the W½ of NW¼, SE¼ of NW¼, and S½ of section twenty-three (23); the SW¼ of Section twenty-four (24); the NE¼ of NW¼, N½ of NE¼, and SE¼ of NE¼ of Section twenty-six (26), all in Township 22 NR 17 W; and all of SE¼ of Section six (6), Township 24 N. R. 17 W. M. D. M. B. M.

Terms and conditions of sale: Cash, lawful money of the United States, ten per cent (10 percent) of the purchase price to be paid at the time of bid or offer, and balance on confirmation of the sale by the Superior Court.

All bids and offers must be in writing and may be presented at the offices of Charles F. Craig, Humboldt Bank Building, or Lent & Humphrey, Mills Bldg., San Francisco, California, attorneys for the guardians, or may be left with the Clerk of said Court in the City and County of San Francisco, at any time after the first publication of this notice and before the making of the sale.

Dated December 17, 1923.

Charles G. Huse
Jaunita Wells Vincent,
formerly Jaunita Huse.
Guardians of the Estate of Charles Wells Huse, a minor.

Charles F. Craig and Lent & Humphrey, Attys. for guardians, San Francsco, Calif. 29-3c

NOTICE TO BIDDERS

Notice is hereby given that the Board of Supervisors of the County of Mendocino, State of California, will receive at their chambers in the Mendocino County Court House at Ukiah, California, up to January 15th, 1924, at the hour of ten o'clock A. M. of said day sealed bids for the furnishing of wood for the County Hospital and the County Court House as follows, to-wit:

For The County Hospital

Two Hundred (200) tiers of 20 inch live oak or black oak chunk wood, not smaller than 3 inches nor larger than 8 inches in diameter. Said wood must be cut from sound standing timber and must be dry and fit for use at the time of delivery. Such delivery must be made at the County Hospital, in said county and state not later than the first day of October, 1924.

For the County Court House

Four (4) cords of four foot clear fir wood to be used for kindling purposes. This wood must be cut from clear, sound standing timber and must be free of knots, and fit for kindling purposes. Delivery must be made at the wood yard near the County Court House, at Ukiah, California ,not later than the first day of October, 1924. Bidders may bid on one of both of the orders above. The successful bidder must execute a contract and a bond guaranteeing faithful performance of his contract. The right is reserved by said board to reject any and all bids. Bids must be mailed to W. H. Prather, Clerk of said Board and endorsed "Bids for Furnishing County Wood."

Dated this 11th day of December, 1923.

Board of Supervisors of Mendocino County.

By A. J. Fairbanks, Chairman.

Attest: W. H. Prather, Clerk of said Board.

By M. A. Carpenter; Deputy. 29-3c

NOTICE FOR PUBLICATION

Department of the Interior, U. S. Land Office at San Francisco, Calif., November 28, 1923.

NOTICE is hereby given that Beryl Jefferson Rawles of Orrs, Calif., who on November 19, 1919, made homestead entry, No. 013028, for W½ SW¼, NE¼ SW¼, Section 8 Township 16 N., Range 13 W., MD Meridian has filed three years Proof ,to establish claim to the land above described, before the Clerk o fthe Superior Court, at Ukiah, Calif., on the 16th day of January, 1924.

Claimant names as witnesses:

H. A. Singley, of Orrs, Calif.
Mrs. H. A. Singley, of Orrs, Calif.
H. E. Clay, of Boonville, Calif.
E. A. Ford, of Ukiah, Calif.

LIDA M. HUME,
Register.

27-6-c

FINGERS AND EYES

MR. AVERAGE CITIZEN quickly classifies you and your business by the character of your letters and printed matter. The "feel and "touch" of the literature you place before him, establishes in his mind a vivid picture of your organization Good printing on carefully selected paper is as essential to your business as a neat and conservative suit to your personal appearance. It is the "Quality" stamp.

Let us help you plan your printing jobs.

THE REPUBLICAN PRESS has recently installed a $7,000 Mergenthaler Linotype, purchased to meet every demand likely to be made upon a modern country newspaper. In addition specially arranged paper stock cabinets have been built for THE REPUBLICAN PRESS and a large stock of every kind of paper likely to be called for purchased.

OUT OF TOWN ORDERS HANDLED SATISFACTORILY AND SPEEDILY

THE UKIAH REPUBLICAN PRESS,
UKIAH, CALIFORNIA

Want Ads

For Sale

BALED alfalfa hay. Apply Standard Stock Farm, Coyote valley. 31-4p

TWO Coal oil heaters almost new. $3 each.—Sequoia Hotel.

HOP poles; seven feet in length, first class shape; will make good grape stakes. Inquire Warren Brown, phone 23-F-12, Ukiah. 31-3p

STOVE and chunk wood; all lengths. Inquire at 313 Clara Ave., or phone 270-W Ukiah. 31-6p

FOUR dozen Black Minorca laying pullets; also four dozen laying Rhode Island Red pullets, also Petaluma incubator 360-egg capacity, in good condition. Call at 1005 West Clay St. or phone 217-W, Ukiah. 31-tfc

1 SET double leather harness, collars, lines and bridles, complete; 1 buggy with pole, doubletrees and single-dition, good tires, one extra; run trees; and other articles. At E. R. Taylor's, Coyote Valley. 31-3c

ALL kinds of fire wood delivered in Ukiah. Frank Lolonis, Box 420, Redwood valley, Calif. 30-6p

1 BICYCLE, A No. 1 condition. Price $15.00. Vernon A. Yates, 642 N State street.

20 ACRES, 10 acres in grapes, house of 5 rooms, large barn and family orchard. Must be seen to be appreciated. Inquire Mrs. C. A. Hughes, 316 North Bush street, Ukiah. 29tf.

FOR SALE or Trade: A 160 acre mountain ranch in Twp 14-15, Range 13, about nine miles south and west of Ukiah, Calif. Three-room house and outbuildings. Write for particulars. L. E. Gravelle, Box 184, Ukiah, Calif. 29-6p

ALMOST new 6-plate Wedgewood Range, and a three-burner Florence Oil stove with warming oven. Inquire John McKinley, Asylum Road. Phone 146-R. Ukiah. 29-3p

DRY Chunk wood for sale, any length. Manzanita stove wood, 16 in half dry. J. Laforet, Redwood Valley 25-6c

LOT 100x230 ft. corner of Barnes and Clay Sts. Inquire at 312 Barnes St. 26-tfc

FAIRBANKS-MORSE No. 1½ home lighting plant. Will take care of all lighting needs of ordinary country home. All globes will be included. Reason for selling owner is installing power line. T J. Johnson, phone 1-4-F-3, Ukiah, Calif. 28-6-p

HOME-made Socks, warm and durable also Knee Caps made to order at 903 W. Clay street, Ukiah. 26-6p

7 ACRES of land 1 mile from Ukiah, south. 2-3 in vinyard and all kinds of table grapes, English Walnuts on the north and east. Small orchard, etc. Inquire of Mrs. C. A. Hughes 316 N. Bush street, Ukiah. 25-tfc

REO Speed Wagon, 1918 Model, thoroughly overhauled, rubber good. Sale price $450.
MODEL H Cletrac. New tracks, completely overhauled. Sale price $600.
NEW disc harrows. 6-ft. Roderick Lean disc harrows, list price $155. Sale price $125. 26-tfc
A. T. MOULTON, Ukiah, Calif.

FOR SALE—Chunk wood delivered to any part of the city $4.50 and up. S. A. Richey, Phone 6-F-11, Ukiah, Calif. 26-6c

SEVEN-Room house, large lot bearing fruit and nut trees and outbuildings; seven blocks from business section. Inquire of A. L. Tracy, Ukiah, California. 28-tfc

TREES, grapes, vines, ornamentals, bulbs, seeds, etc. No irrigation or Jap labor used here. Get our prices now. Cash Nursery, Sebastopol. 23-tfc

BRUNSWICK phonographs and records. Easy terms. Burt Cleland. 5-tfc

TEAM of work horses; No. 12 De Laval separator used only three months; two good dairy bulls, A-1 stock. Otto Prinz, Route 1, Box 46, phone 15-F-11, Ukiah, Calif. 17-tfc

BALDWIN pianos and players. Liberal allowance for old pianos. Easy terms. Cleland furniture Store, Ukiah, Calif 20-tfc

BAART and Bunyip Wheat. Try those varieties. Full line of seed wheat for sale at $2.50 per cwt f. o. b. Hopland, also good red oats. Fred Fraser, Hopland, Calif. 19-tfc

6-ROOM house at 1018 Clay St., lot 248-200; house is completely furnished, ready to move in. Place can be easily rented and will make a good investment. Owners leaving the city and will sell reasonably and on terms to suit. See Housen & Higgins, Ukiah, Calif. 10-ctf

Wanted

FORD OWNERS

Have your car repaired now—Special Price of $20.00 for overhauling motor completely, which include refitting crank shaft and connecting rod bearings.

We have an expensive Special Mechine for this work. It is the same type of machine used in the Ford Factory on new motors. This fits bearings better than any other nown method. Come in.

BANKER & FULLER
Authorized Ford Sales and Service,
UKIAH, CALIF.

SALESLADY to represent locally an Eastern Factory by canvassing a high grade line of ladies skirts, sweaters, and lingerie, etc. Exclusive agency for territory to right party. No capital required. Communicate with Fox Textile Corporation, 333 Laurel Street, San Francisco Cal. 31-6p

WANT to Rent a modern home with 3 bedrooms. See W. E. Fuller, Ford Garage, Ukiah, Cal. 30-3c

CLEAN Cotton Rags for machine purposes. Bring them to The Republican Press Office.

COMPETENT woman for cooking and general house work. Inquire at 508 N .State St., Ukiah, Calif. 26-tfc

WANTED—ELDERLY man would like to have position as caretaker, watchman, or place not too hard work. City or country. C. H. W., Box 58, Ukiah. 24-3-x

JUNK, rags, bottles, old newspapers and magazines tied in bundles ,scrap iron and all kinds of metal. Will call any place. Write to Joe Cohen, Box 173, Ukiah, Cal. 40-tfc

MY old friends to know I am back in the plumbing business and located at the H. C. Thurston electrical shop. Paddy Donohoe. 19-12c

LIVE chickens and turkeys and fresh eggs. The highest going cash price will be paid for them. Ukiah Free Market, next to The Palace Hotel, Ukiah. 19-tfc

ANYONE having nice chickens for sale call Mrs. C. A. Hughes 316 North Bush Street, Ukiah or Phone 317-R. 29-tf.

A 300-Egg, hot water incubator—must be reasonable, and in first class condition.—Chas. Nielsen, P. O. Box 404, Ukiah, Calif. 29-3p

For Rent

TWO furnished connecting rooms with hot and cold water and heating stove; separate entrance. Inquire at 315 South State street, Ukiah 31-1c

PASTURE No. 1, for 100 head of cattle, good care. Write "Pasture" care The Republican Press, Ukiah. Cal 30-tfc

UNFURNISHED house in nice residential section. See W. S. Van Dyke, real estate agent, Marks Build. 26-2c

FOR RENT—HOUSEKEEPING apartment. See Miss Grace Reid, 803 West Perkins St., Ukiah, Calif. 24-tf-c

FURNISHED housekeeping apartment of two rooms at $18 per month. Inquire at 214 Norton St., or phone 260-W, Ukiah, Calif. 29-1p

THE OIL station and store at The Forks on the Redwood Highway. Can give possession January 10—Address The Forks, care The Republican Press for particulars. 29-3-x

Lost and Found

FOUND: A rosary. Call for the same at The Press Office. 28-3c

Miscellaneous

PAINTING, paper hanging and SIGNS. Let me estimate on your work. W. F. Totten 701 N. Mason St., Rear Gowan's Garage. Box 396, Telphone 3-4-8-J, Ukiah, Cal. 26-6p

WRITE or call on W. S. Van Dyke, Room 17, Marks Bldg., Ukiah, Cal. concerning Country, or City property. I have a good 7 room house for rent until sold, at $35.00 per month. List your property with me if for sale, and see my lists before buying. I work for the interests of both buyer and seller. 26-tfc

WET WASH 6 cents a pound. We will call for and deliver. Ukiah Steam Laundry, phone 70-W. 6-tfc

BABY DIED

A baby girl was born to Mr. and Mrs. Harry Hughes at Langland hospital Monday. The infant lived but an hour. Much sympathy is expressed for Mr. and Mrs. Hughes in the loss of their first child.

TESTED THE BELL

The giant, mellow-toned bell for the tower of St. Mary's Catholic church was tested out on New Year's day, its joyful pealing being heard all over the valley. The bell was only recently installed in the tower and the trying out was delayed until New Years' day .

AGED MAN BURIED

Funeral services were held in Ukiah Friday at two o'clock for James Lee Johns who died Wednesday at his home on the Low Gap road. Mr Johns was a native of Iowa and 8[illegible] years old. He is survived by a wife and several children. The funeral service was conducted by B. L. Cleland.

$20,000 PAID FOR RANCH

Last week Los Morby purchased the Ham. Van Nader ranch on the east side of the valley. The property has about 100 acres and, it is understood the sale price was in the neighborhood of $20,000.

NAME NEW OFFICIALS

At the meeting of the Ukiah Fire department last week Dean Van Voast was selected chief, Ed. Stout, secretary and F. T. Barker treasurer.

NAMED CITY RECORDER

E. M. Whitney was chosen by the Town Board at a meeting naC '..b Willits Town Board at a meeting recently to fill the position of city recorder, left vacant by the death of E. H. Roth.

LONG TIME AT IT

When renewing his subscription for 1924 for The Press Monday U. N. Briggs, local contractor said: "This makes 30 times I have done this." Thirty years a subscriber for a country newspaper is a long time, indeed.

Mrs. S. Basseti and daughter, Josephine, motored to Ukiah Friday and visited with Mr. and Mrs. A. Mossi.

Mon., Jan. 7th

THE

State Theatre

Under the Auspices of The Ladies Of The Catholic Church

There will be exceptionally fine San Francisco Vaudeville Talent and one of the finest voices in California will be heard in

"THE ROSARY"

Admission Will Be 50 Cents

PRUNING IS SHOWN

Continued from page 1

pruning and their effect upon the trees. Then all went into the orchard when the farm advisor, with pruning shears and saw, demonstrated on as many trees as time would permit, showing exactly what is meant by short pruning, long pruning and modified pruning. It was evident to those present that short pruning is unsuited to pears in this section. This briefly is the old method of severely cutting limbs back to strengthen them, and has been proved ineffective in most cases. Mr. Myszka does not favor this, and shows by comparison with modified pruned trees that a tree's growth easily may be stunted by short prunning. He favors the modified system, and has proved to his satisfaction it is best adapted to trees in this county. Some of Mr. Ford's trees are under demonstration for results, and will be checked from year to year.

Different Cuts Inspected

Those attending then went to the fine pear orchard of Tadlock & Myszka where results of varied pruning are plainly visible on older trees. Mr. Myszka here pointed out the effects of good pruning and of bad as to strengthening some of the trees and weakening others. He also showed a tree lagging in growth because of a weak root system and the remedy—a small tree set alongside and inarched above, giving the weakened tree new roots. He explained inarching also is done to save trees girdled by rodents, and those with bark badly damaged by accidents in cultivating. In nearly all cases where valuable trees are injured by being barked they may be saved by inarching and all orchardists should understand how to do it.

Well Started Trees

All then went into the young orchard of Mr. Swim, where the Farm Advisor demonstrated the correct way to start off young trees so they will grow up with a strong limb system, and how to prune to assure this from year to year. He claims a tree by pruning may be made to grow up so strong it will bear heavy crops of fruit year after year without its limbs breaking, and he emphasizes this kind of pruning is just assisting nature.

Much Was Learned

Deep interest was shown in the demonstration and those witnessing it declared they had learned much from it. As the demand for higher grade fruit becomes insistent more attention is turned to right pruning and especially all those bringing along young orchards are urged to learn and practice only the best pruning methods, since there is now no doubt prunning has a vital effect on both the tree and the fruit.

NEW LIBRARY HOURS

In a public statement issued this week the public library of Ukiah makes the announcement the library will be open daily from 10 to 12 a. m. one to five p. m. and seven to nine p. m. Miss Esther White has been employed as assistant librarian. Continuance of the morning service will depend upon its popularity with the public.

Cold Remedies

WHITE PINE AND TAR
VAPO RUB
EUCALYPTYS OINTMENT
CRAWFORD *The* DRUGGIST

When daddy takes off his Blue Ribbon Shoes

to put on his White House Shoes

BECAUSE mother says the whole family is going to the picture show tonight, he is changing his friendly, sturdy work shoes for his dress shoes, while mother is slipping on her MAXINE comfort shoes and the kidlets are getting into their BROWN VALUE shoes—that's a happy family and their shoes are going to help them enjoy the show still more.

They are all wearing ★5★ shoes, which means they are wearing shoes made of 100% leather—shoes that give 100% satisfaction. Try them and be convinced.

BROWN ★5★ MAKE

HORNBROOK'S BROWNBILT SHOE STORE
212N. State St. Phone 263 Ukiah

STATE THEATRE

UKIAH'S THEATRE BEAUTIFUL

Tonight Only — *TOM MIX in "North of Hudson Bay"*

THURSDAY & FRIDAY, JANUARY 3 & 4, 1924
SPECIAL ATTRACTION—Thursday Only
F. T. HUNTER, the Caruso of the Ferries, in Special Vocal Numbers

CONSTANCE TALMADGE in "DULCY"

PATHE REVIEW — LLOYD HAMILTON in "F. O. B." — KINOGRAMS
Prices: Adults 40c, Children 10c

SATURDAY, JANUARY 5, 1924

"FIGHTING BLOOD" Round No. 11 — "WINTER HAS CAME"
Matinee 2:15 P. M.

SUNDAY, JANUARY 6, 1924

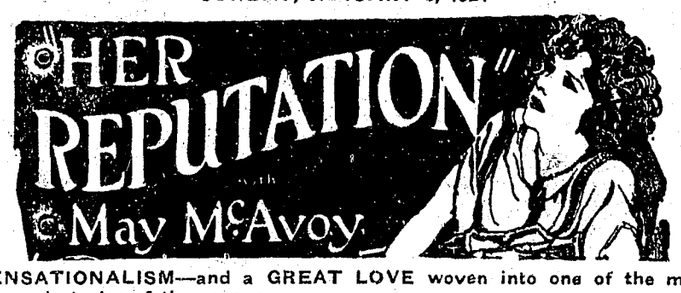

SENSATIONALISM—and a GREAT LOVE woven into one of the most unusual stories of the season.
Popular DAN MASON in "POP TUTTLE'S LOST CONTROL"
AESOPS FABLES TOPICS OF THE DAY INTERNATIONAL NEWS
Matinee 2:15 P. M.

MONDAY, JANUARY 7, 1924
THE LADIES OF THE CATHOLIC CHURCH TAKE PLEASURE IN PRESENTING

"THE ROSARY"

"THE LAW OF THE WOODS" — "THE TERRIBLE TREE"
"LIVE WIRES"

TUESDAY & WEDNESDAY, JANUARY 8 & 9, 1924

"Columbus"

The first authentic and dramatic story of America's Discovery
"LET'S BUILD" starring the Spat Family
Special Educational matinees will be held each day for the schools.